

20/00887/F - 78-80 Horley Road, Redhill

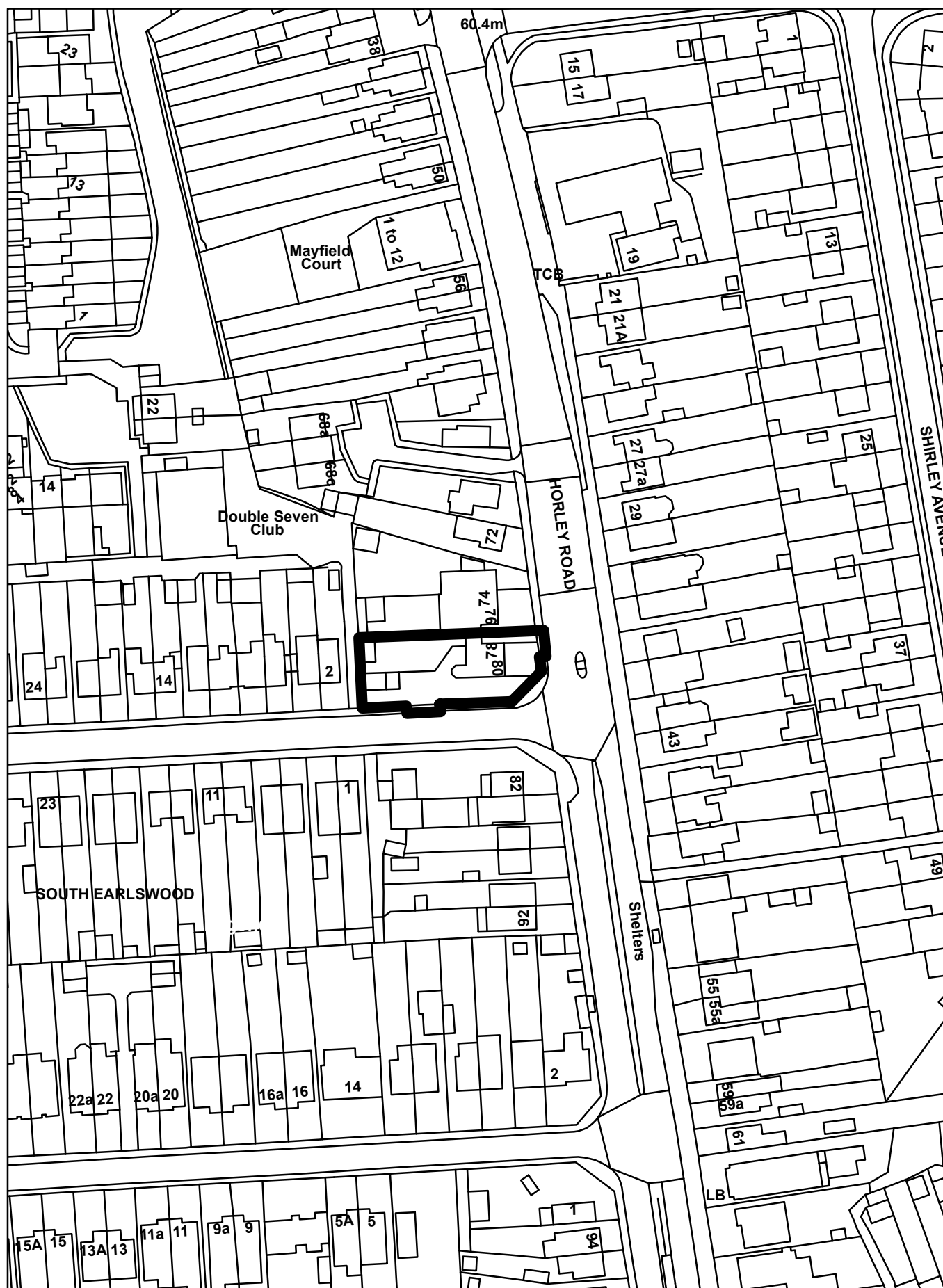







2

Dual
carriageway
ahead

08409

1

W03FYZ



for sale
cubitt
& west

Dual
carriageway
ahead

2

BP17 YWD

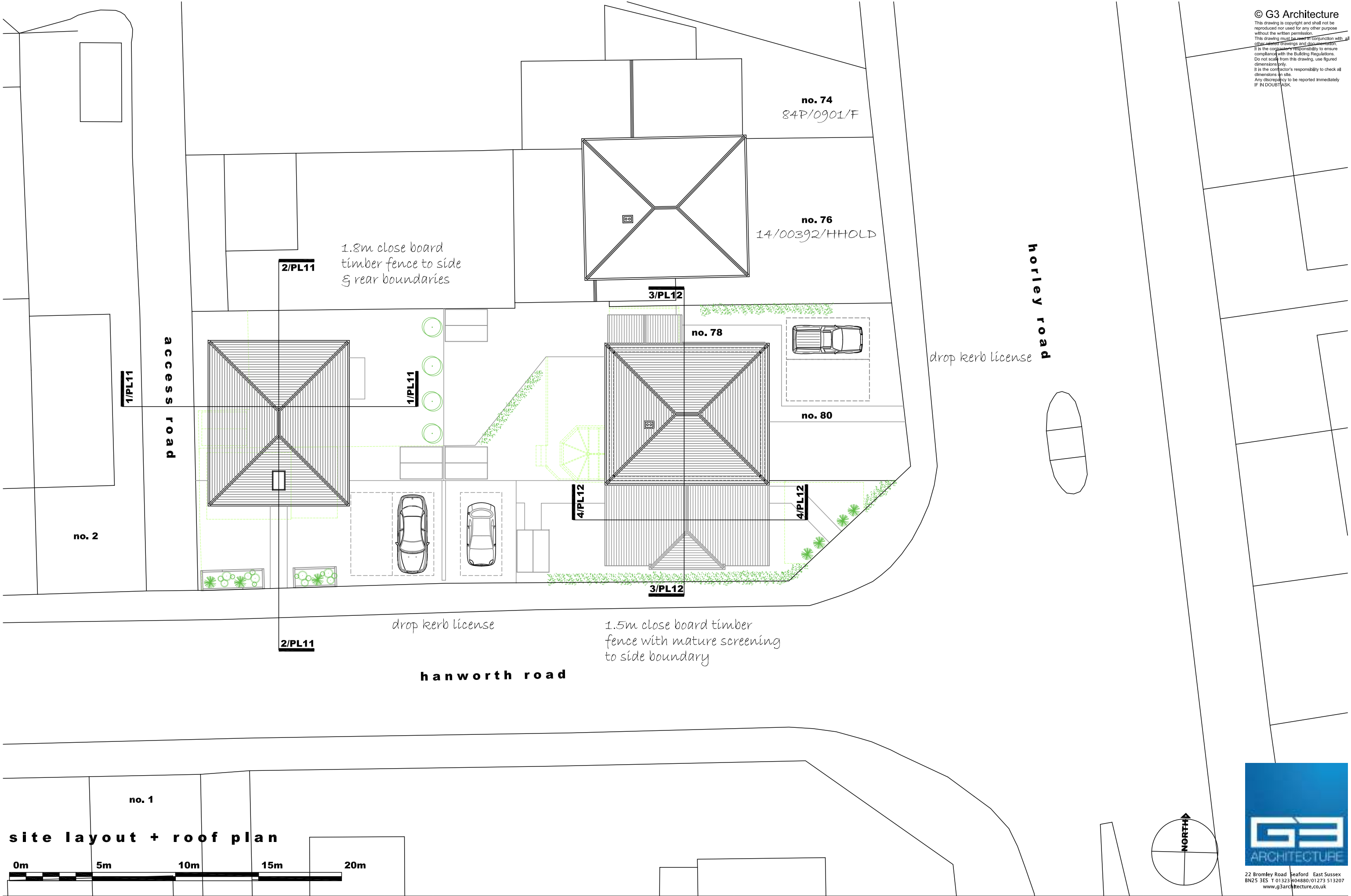

© G3 Architecture
This drawing is copyright and shall not be reproduced or used for any other purpose without the written permission.
This drawing must be used in conjunction with all other relevant drawings and documents.
It is the contractor's responsibility to ensure compliance with the Building Regulations. Do not scale from this drawing, use figured dimensions only.
It is the contractor's responsibility to check all dimensions in situ.
Any discrepancy to be reported immediately IF IN DOUBT ASK.

site layout + roof plan

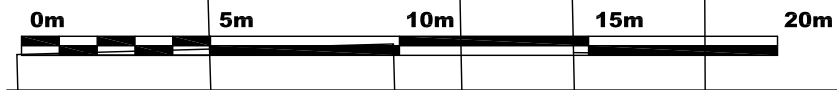

notes + revisions						client + project	title	scale	number
A	13.10.2020	first floor + dormer windows omitted from bungalow				Mr. & Mrs. R. Owen	Proposed Site Layout + Roof Plan	1 : 200 @ A3	1935.PL01A
						78-80 Horley Road		date	status
						Redhill		20.03.2020	PLANNING

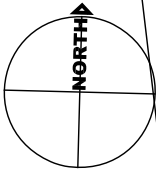



22 Bromley Road, Seaford, East Sussex
BN25 3ES T 01323 404880/01273 513207
www.g3architecture.co.uk



22 Bromley Road Seaford East Sussex
BN25 3ES T 01323 404880/01273 513207
www.g3architecture.co.uk

notes + revisions					client + project	title	scale	number
					Mr. & Mrs. R. Owen 78-80 Horley Road Redhill	Proposed Front Streetscene + Elevation	As Noted @ A3	1935.PL07
							date	status
							20.03.2020	PLANNING

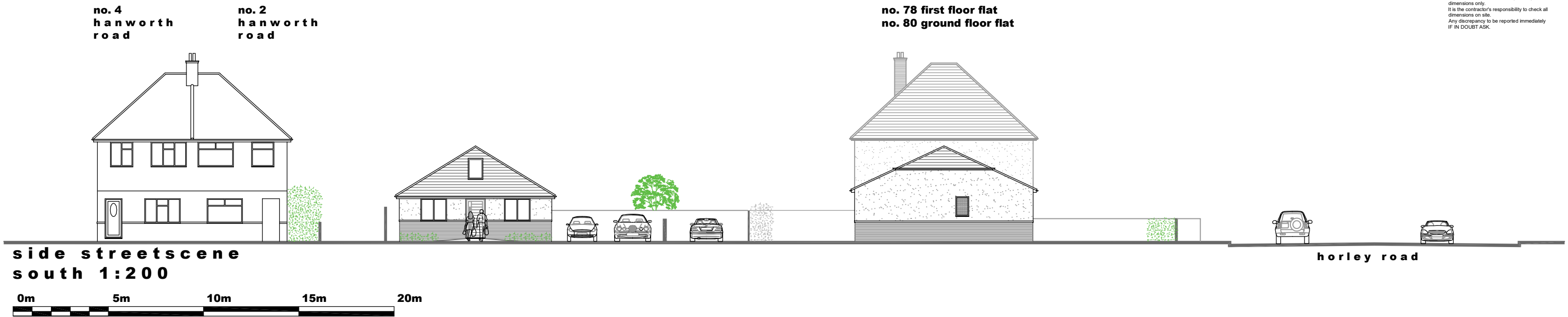

22 Bromley Road Seaford East Sussex
BN25 3ES T 01323 404880/01273 513207
www.g3architecture.co.uk

notes + revisions						client + project	title	scale	number
A	13.10.2020	first floor + dormer windows omitted from bungalow				Mr. & Mrs. R. Owen 78-80 Horley Road Redhill		As Noted @ A3	1935.PL08B
B	19.10.2020	bungalow roof pitch reduced following planning officer comments						date	status
								20.03.2020	PLANNING



hanworth road streetscene 1

notes + revisions						client + project	title	scale	number
A	19.10.2020	bungalow roof pitch reduced following planning officer comments				Mr. & Mrs. R. Owen		NTS @ A3	1935.PL14A
						78-80 Horley Road		date	status
						Redhill		13.10.2020	PLANNING



hanworth road streetscene 2



22 Bromley Road Seaford East Sussex
BN25 3ES T 01323 404880/01273 513207
www.g3architecture.co.uk

notes + revisions				client + project		title		scale	number
A	19.10.2020	bungalow roof pitch reduced following planning officer comments		Mr. & Mrs. R. Owen		Hanworth Road Streetscene 2		NTS @ A3	1935.PL15A
				78-80 Horley Road		3D Visualisation		date	status
				Redhill				13.10.2020	PLANNING