

Peter J. Gardner
Architectural Design Consultant

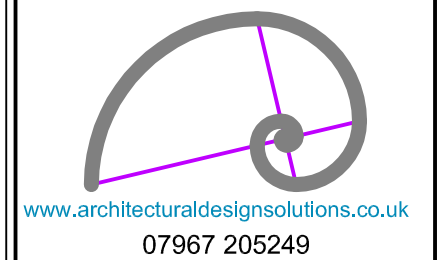

www.architecturaldesignsolutions.co.uk

07967 205249

JobTitle	21 Brighton Road Salfords
Drawing Title	Location Plan
Client	I.C
Date	28/07/2020
Drawn	P.J.G
Scale	1:1250 on A3
Drg No.	BR/LP/01













Salfords
Village Hall

UNIT TO LET
Habitations
01747 229400











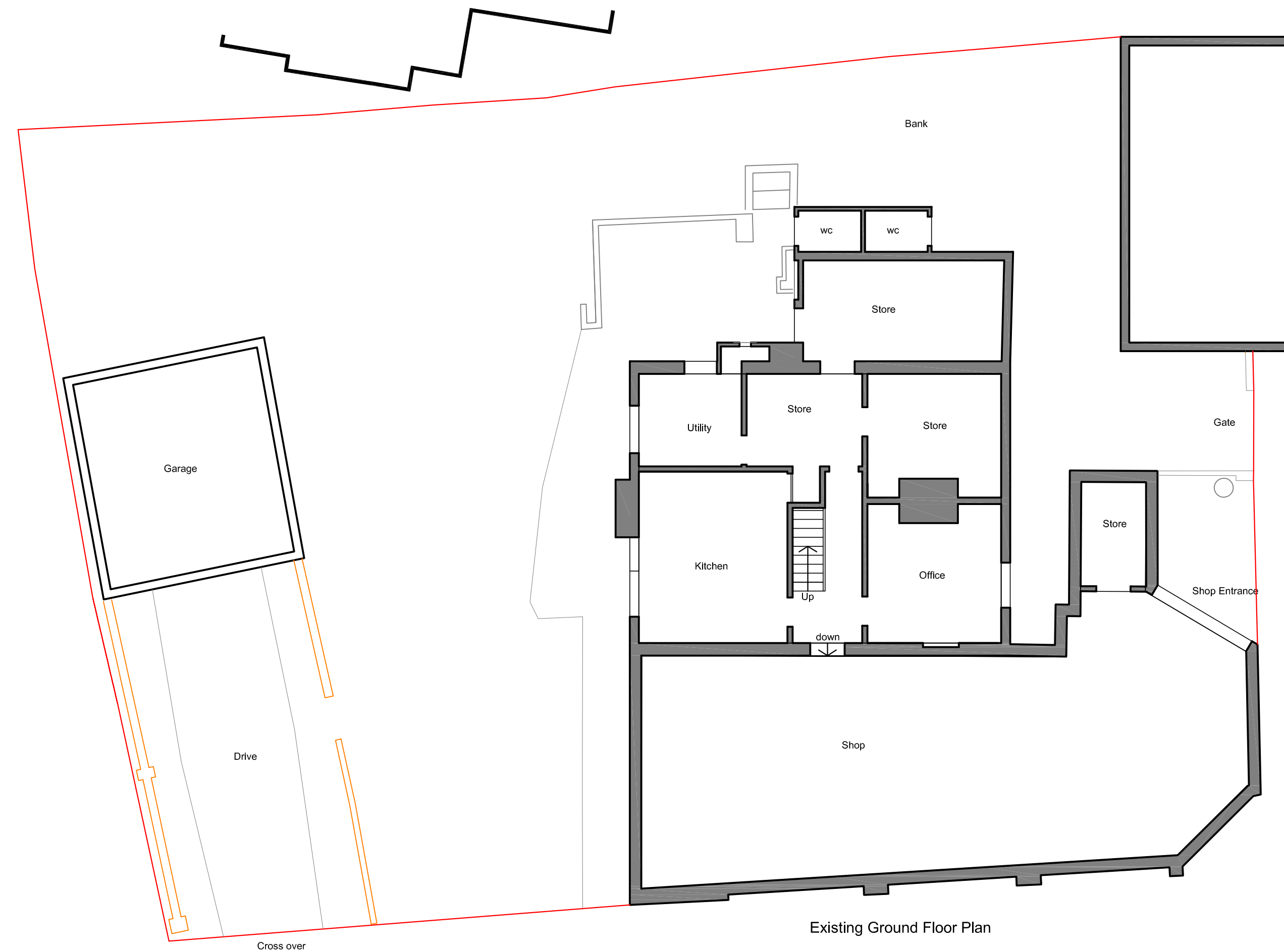
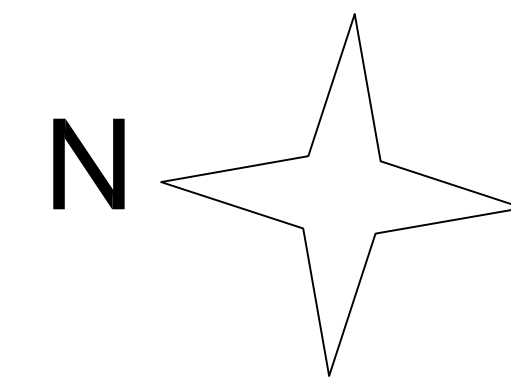
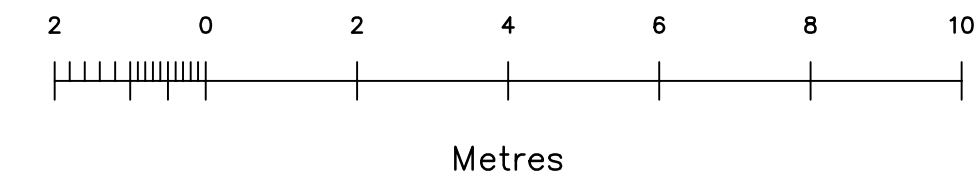

Peter J. Gardner
Architectural Design Consultant

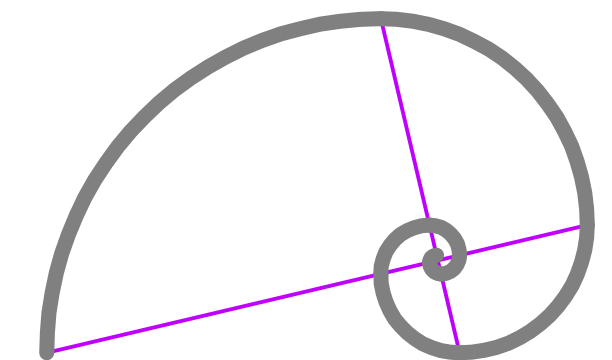

www.architecturaldesignsolutions.co.uk

07967 205249

JobTitle	21 Brighton Road Salfords	
Drawing Title	Existing Ground Floor Plan	
Client	I.S	
Date	30/09/2019	
Drawn	P.J.G	
Scale	1:100 on A1	
Drg No.	BR/EXP/01	

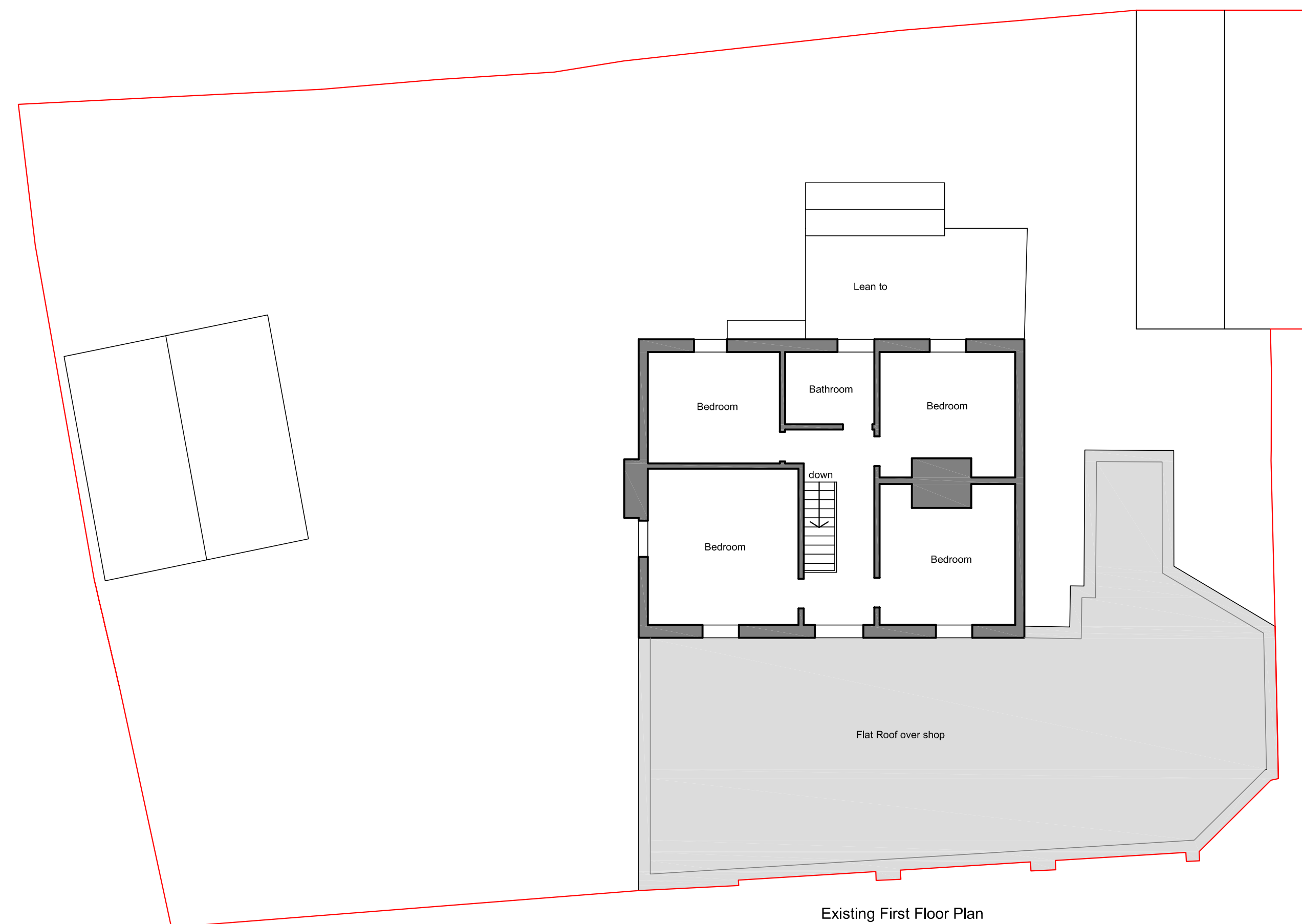
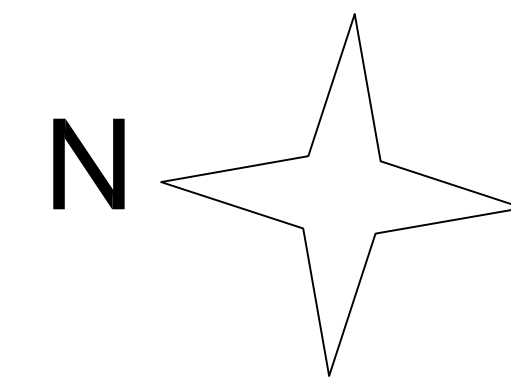
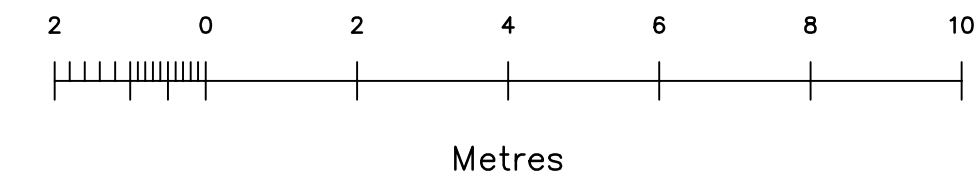

<div>Peter J. Gardner</div> <div>Architectural Design Consultant</div> <div></div> <div>www.architecturaldesignsolutions.co.uk</div> <div>07967 205249</div>		
JobTitle	21 Brighton Road Salfords	
Drawing Title	Existing First Floor Plan	
Client	I.S	
Date	30/09/2019	
Drawn	P.J.G	
Scale	1:100 on A1	
Drg No.	BR/EXP/02	

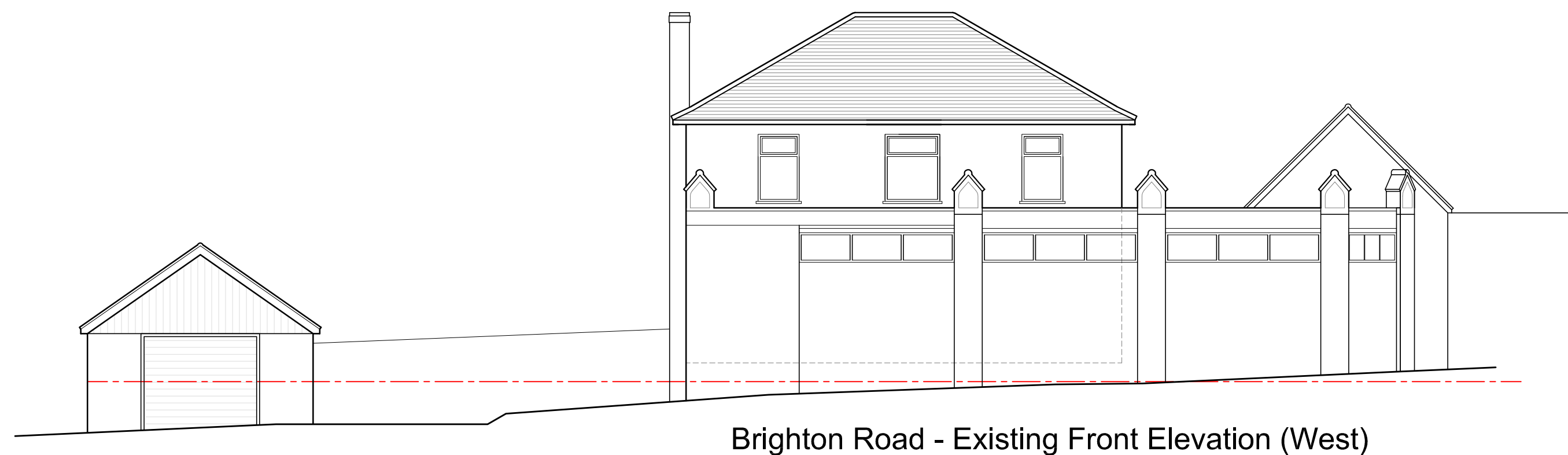
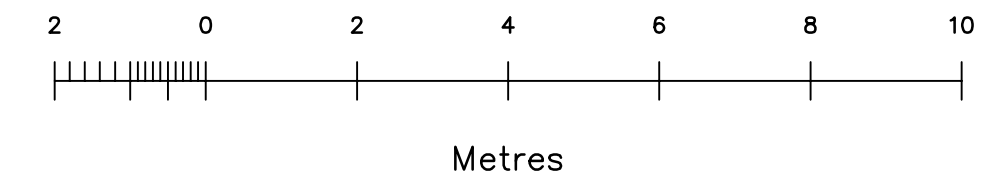

Brighton Road - Existing Front Elevation (West)

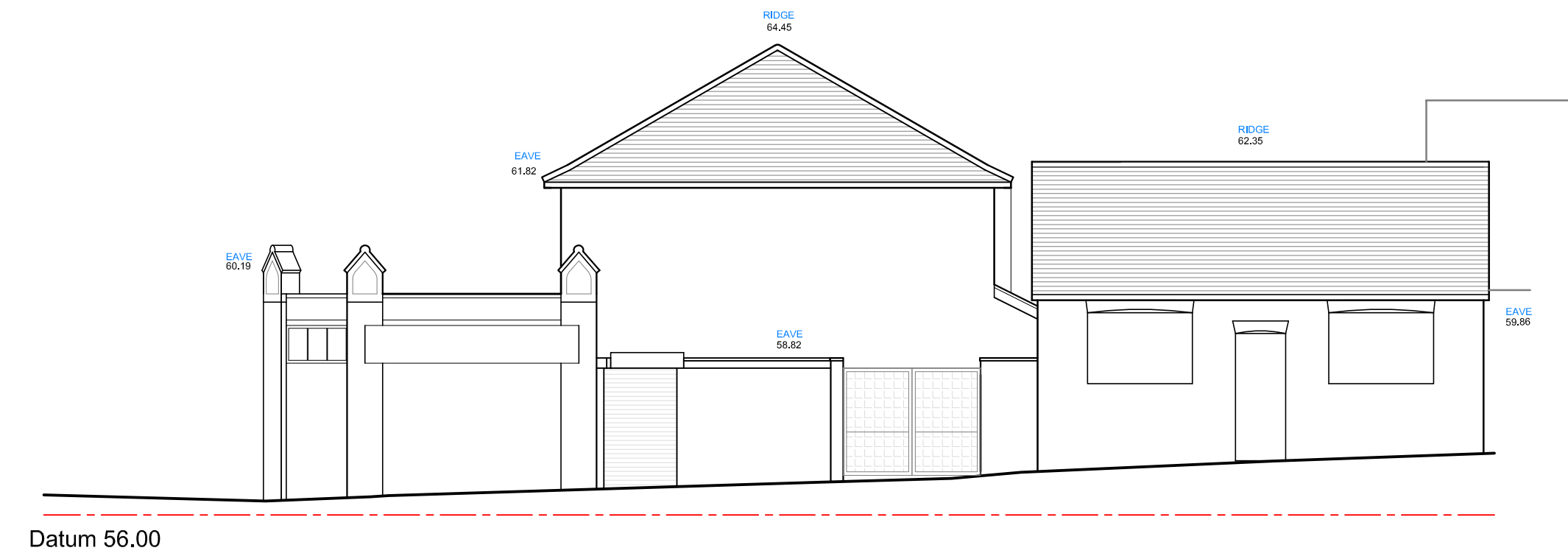

Honeycrock Lane - Existing Elevation (South)

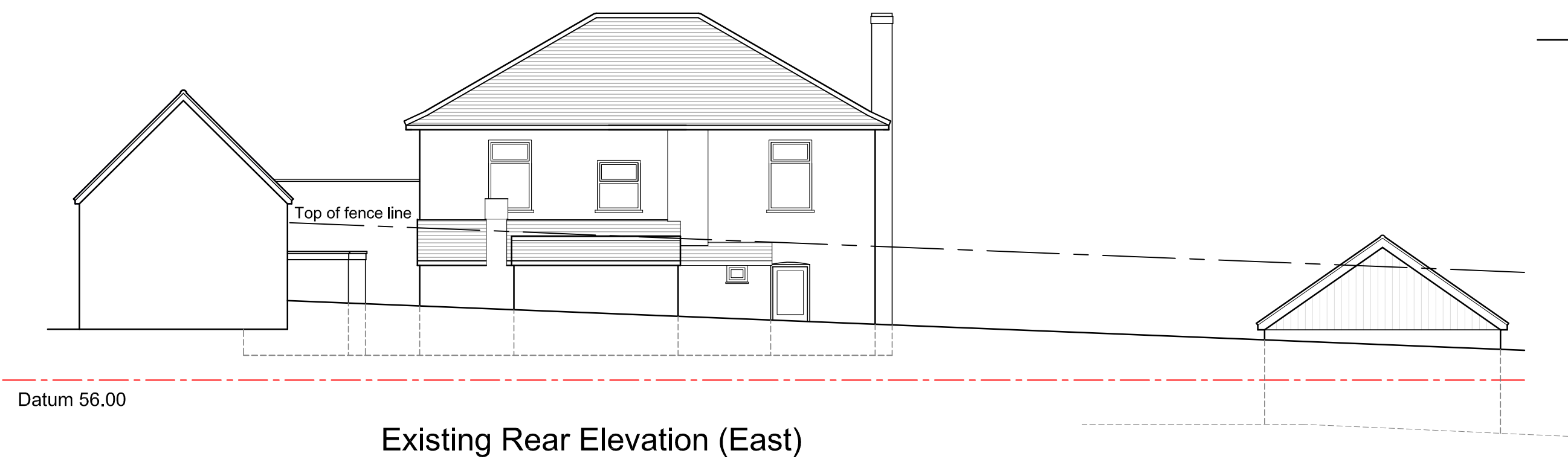

Existing Rear Elevation (East)



Existing Elevation (North)

Peter J. Gardner
Architectural Design Consultant

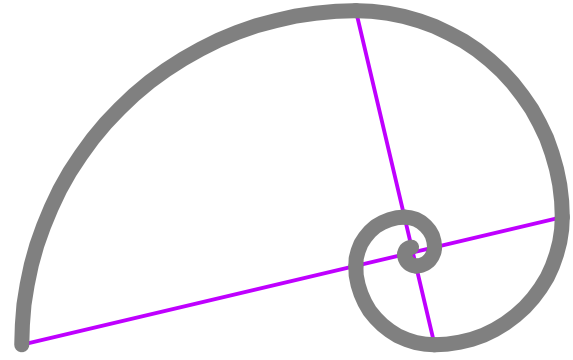

www.architecturaldesignsolutions.co.uk
07967 205249

JobTitle	21 Brighton Road Salfords	
Drawing Title	Existing Elevations	
Client	I.S	
Date	30/09/2019	
Drawn	P.J.G	
Scale	1:100 on A1	
Drg No.	BR/EXE/01	

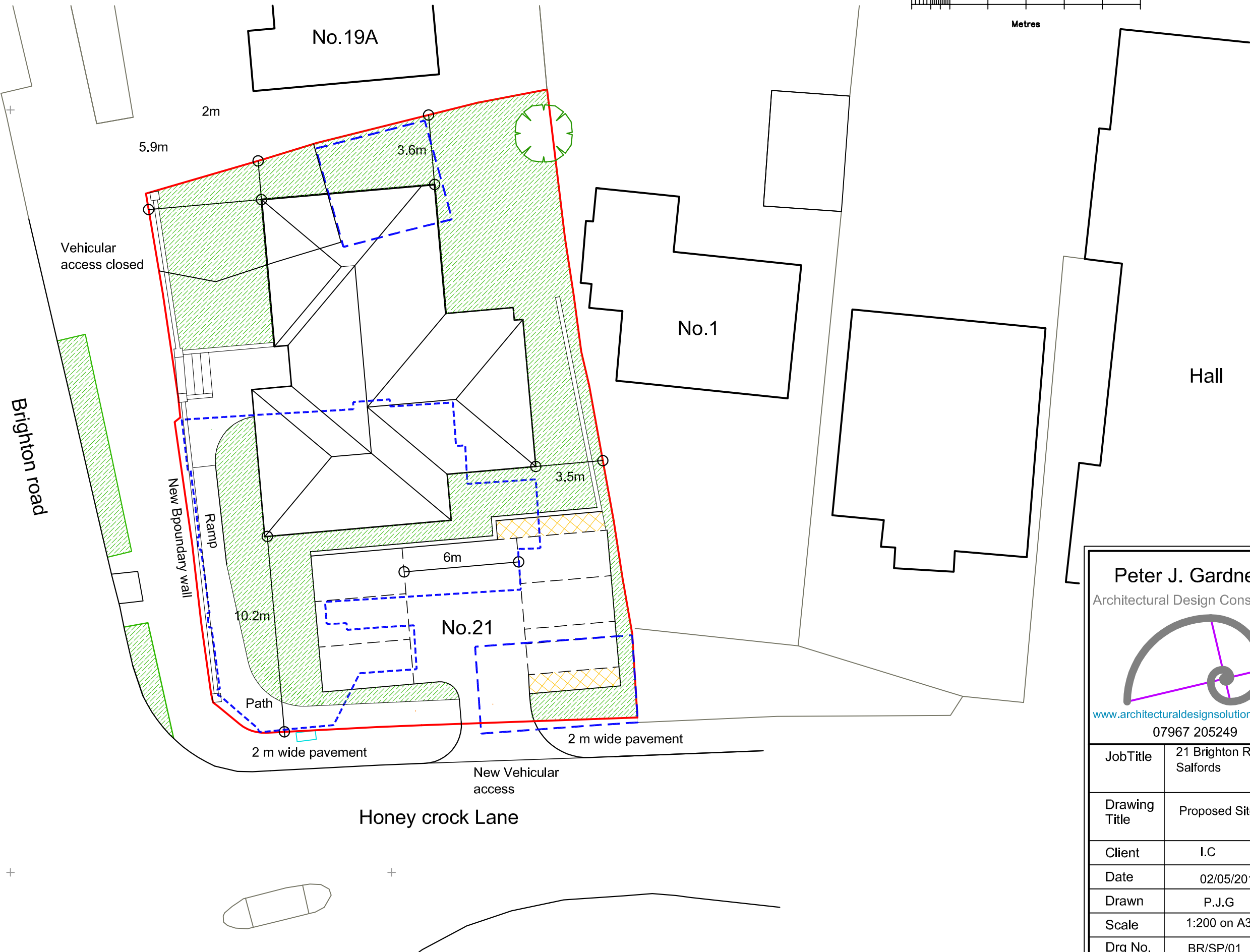

Peter J. Gardner

Architectural Design Consultant

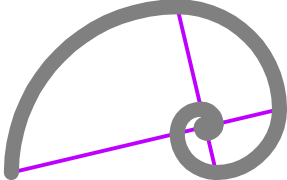

www.architecturaldesignsolutions.co.uk

07967 205249

JobTitle	21 Brighton Road Salfords	
Drawing Title	Proposed Site Plan	
Client	I.C	
Date	02/05/2019	
Drawn	P.J.G	
Scale	1:200 on A3	
Drg No.	BR/SP/01	F

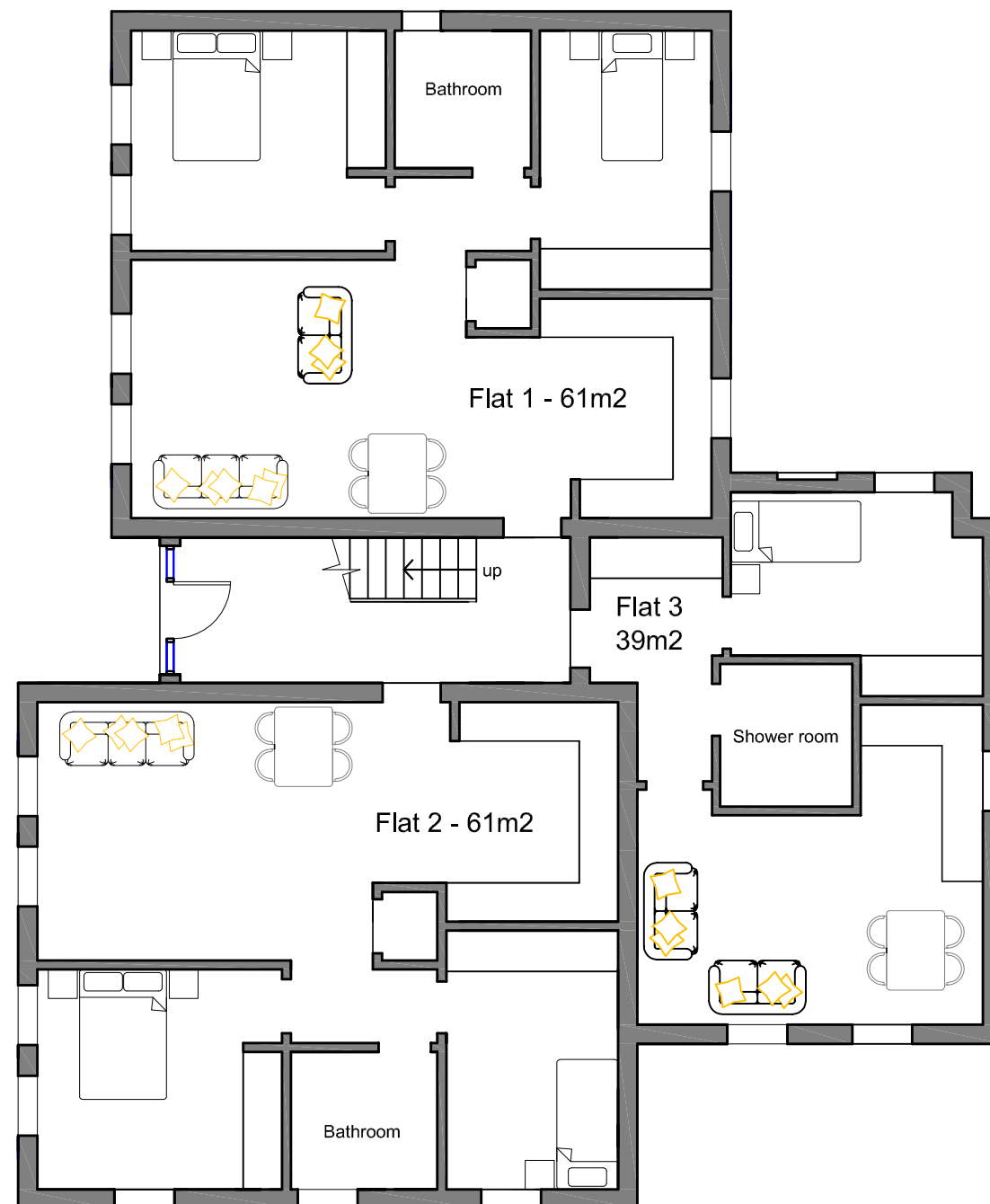
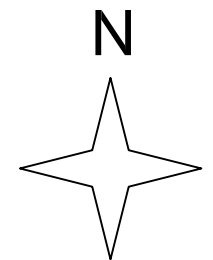
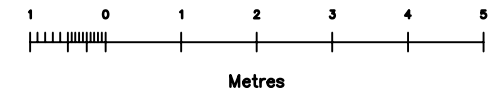

Proposed Ground Floor Plan

Peter J. Gardner

Architectural Design Consultant

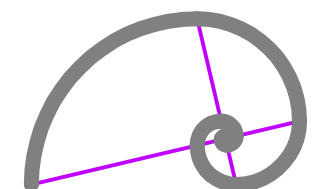

www.architecturaldesignsolutions.co.uk

07967 205249

JobTitle	21 Brighton Road Salfords	
Drawing Title	Proposed Ground Floor Plan	
Client	I.C	
Date	02/05/2019	
Drawn	P.J.G	
Scale	1:100 on A3	
Drg No.	BR/P/01	C

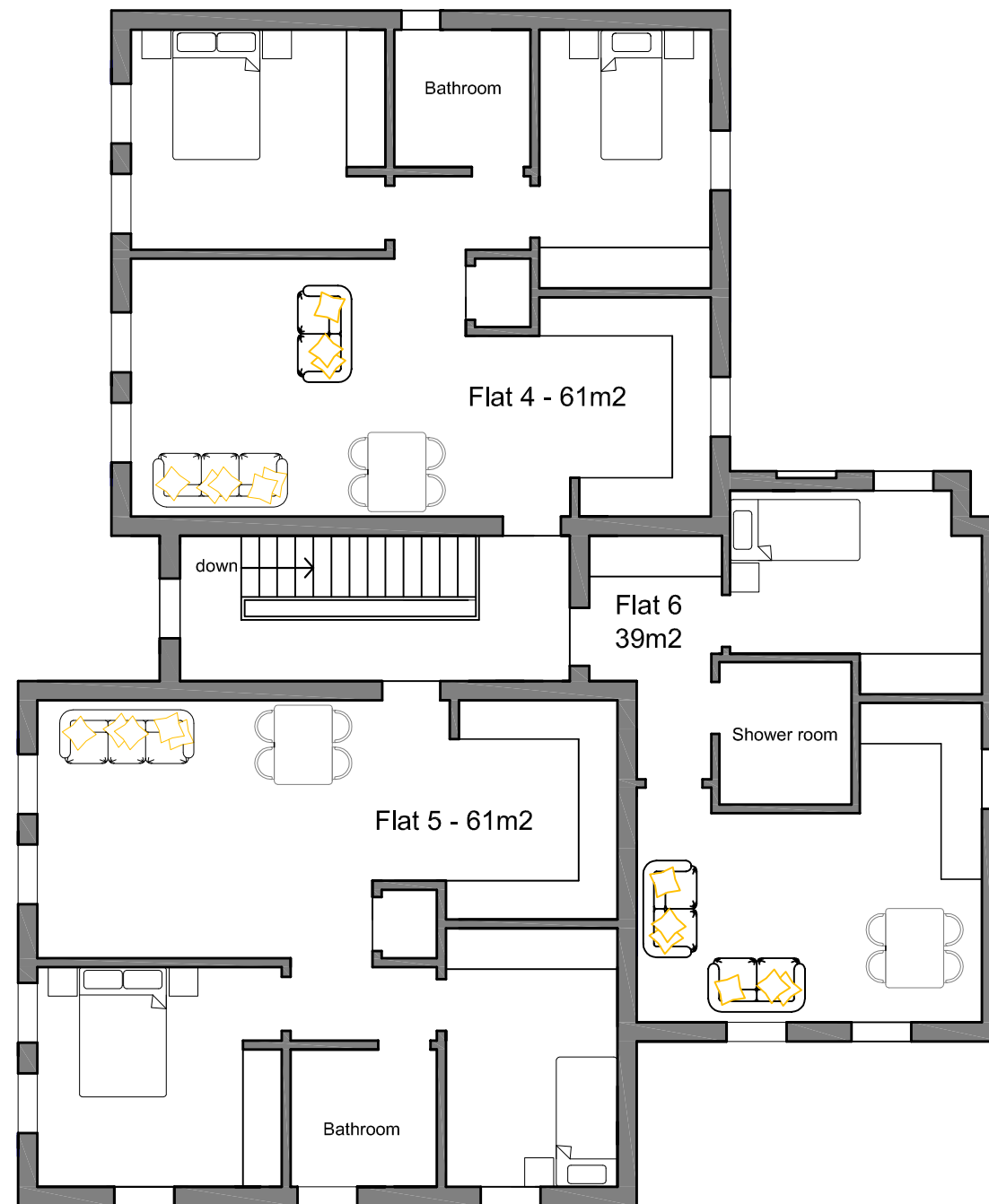
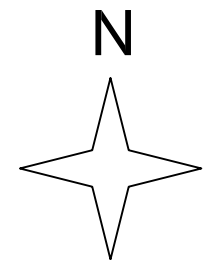
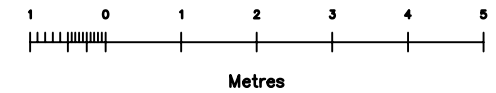

Proposed First Floor Plan

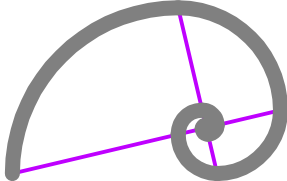
<div>Peter J. Gardner</div> <div>Architectural Design Consultant</div> <div></div> <div>www.architecturaldesignsolutions.co.uk</div> <div>07967 205249</div>		
JobTitle	21 Brighton Road Salfords	
Drawing Title	Proposed First Floor Plan	
Client	I.C	
Date	02/05/2019	
Drawn	P.J.G	
Scale	1:100 on A3	
Drg No.	BR/P/02	C

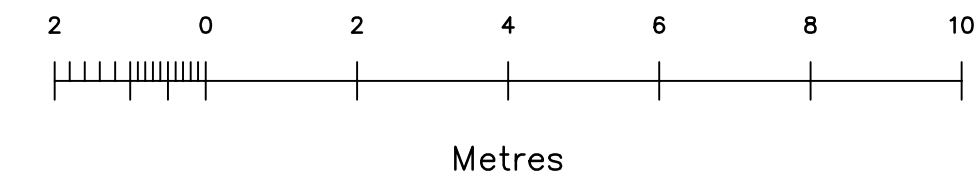

Brighton Road - Proposed Front Elevation (West)

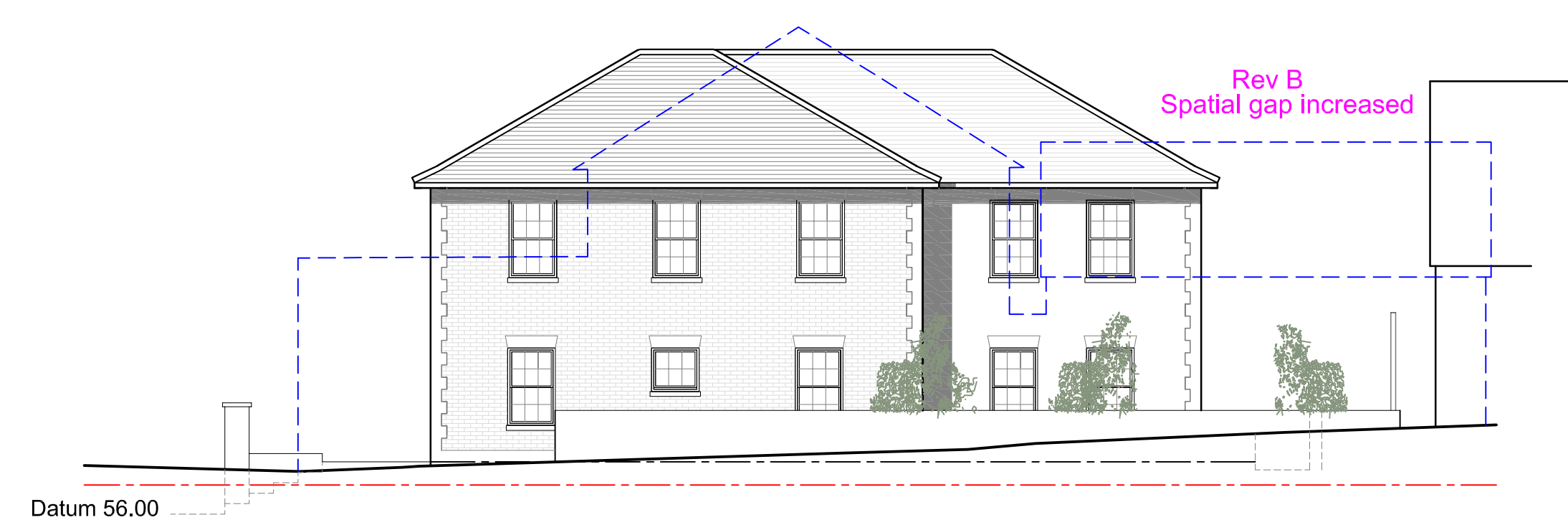

Honey crock Lane - Proposed Elevation (South)

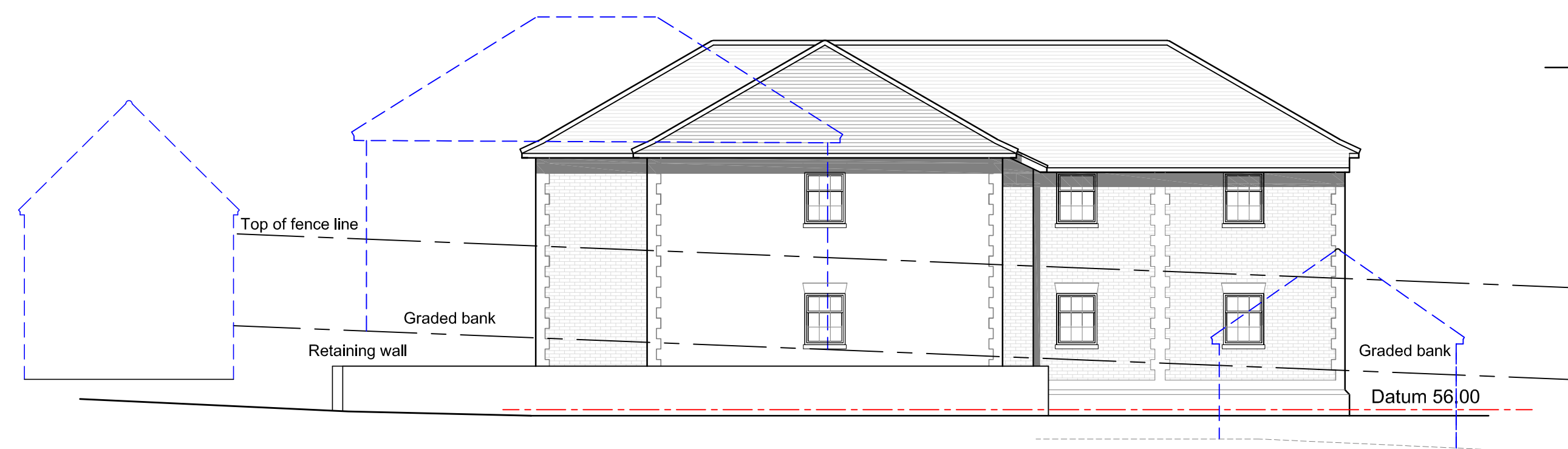

Proposed Rear Elevation (East)

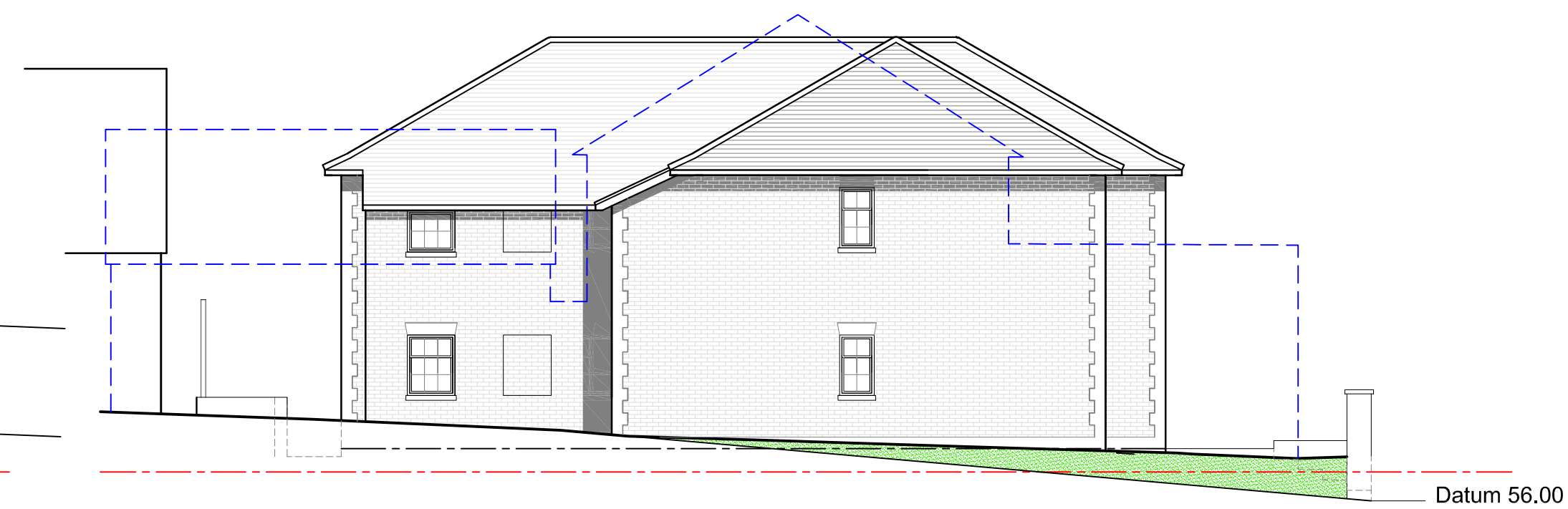

Proposed Elevation (South)

Peter J. Gardner
Architectural Design Consultant

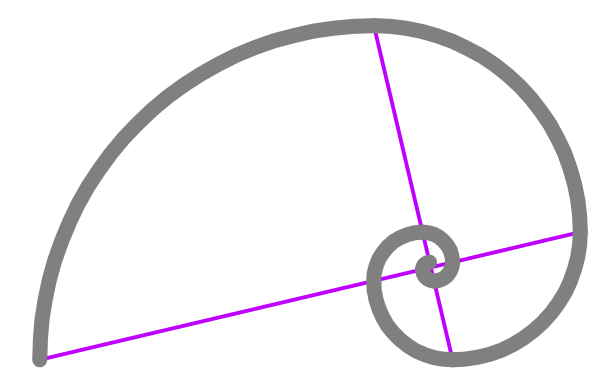

www.architecturaldesignsolutions.co.uk

07967 205249

JobTitle	21 Brighton Road Salfords	
Drawing Title	Proposed Elevations	
Client	I.S	
Date	14/07/2019	
Drawn	P.J.G	
Scale	1:100 on A1	
Drg No.	BR/E/01	B

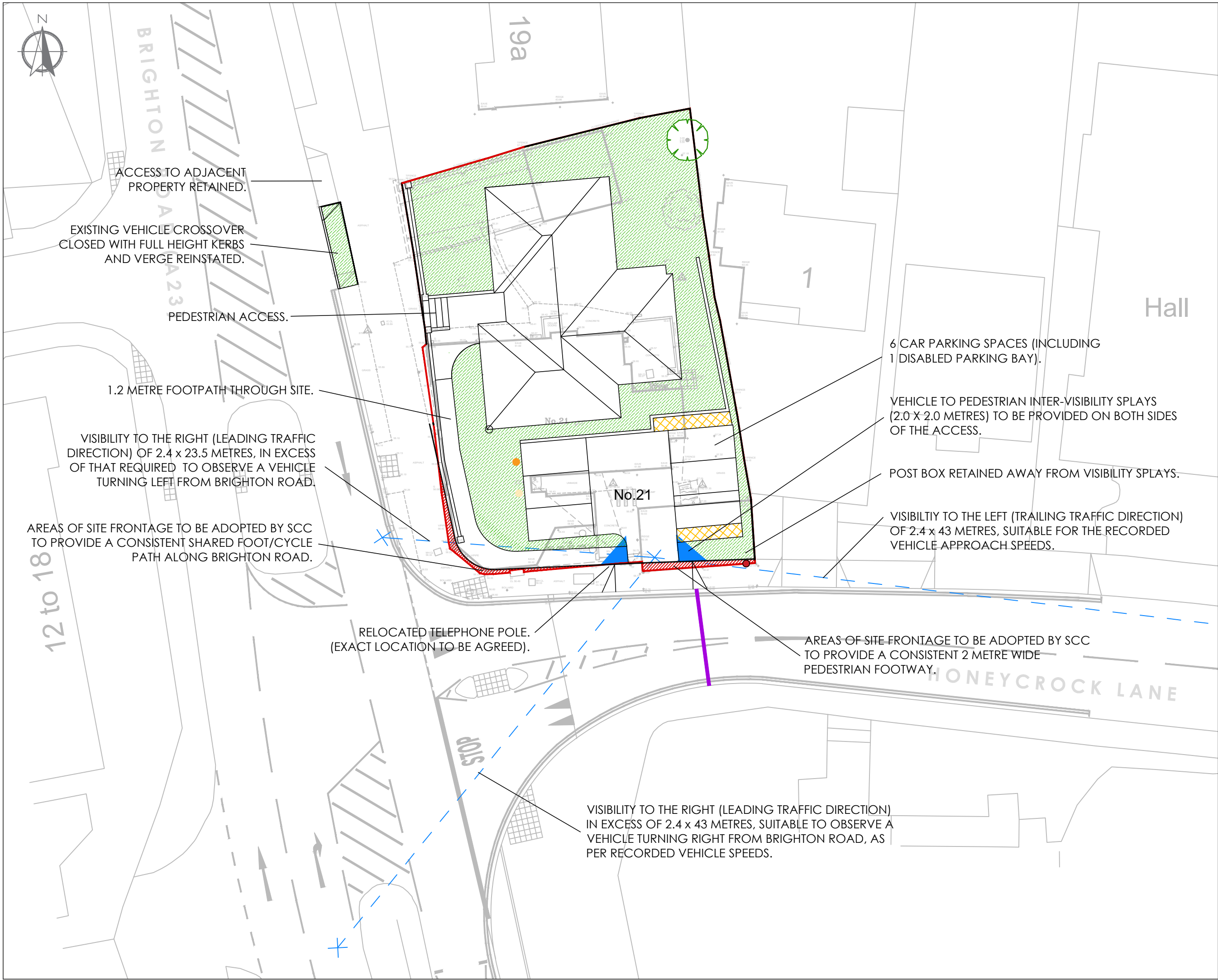

NOTES

This drawing has been prepared for the purpose of planning discussions and does not constitute a detailed design drawing, or construction drawing. A Design Hazard Inventory has been prepared by RGP setting out the hazards which have been designed out. This is available upon request.

- SITE BOUNDARY
- LAND TO BE ADOPTED BY SCC TO PROVIDE FOOT AND CYCLE CONNECTIONS
- VISIBILITY SPLAYS
- FENCE LINE
- VERGE/LANDSCAPED AREAS
- 'ACTIVE' ELECTRIC VEHICLE CHARGING POINT (SPECIFICATION TO BE AGREED)
- 'PASSIVE' INFRASTRUCTURE FOR FUTURE SPACE IF REQUIRED.
- POST BOX
- LOCATION OF ATC LOOP

This map is based on or reproduced from Ordnance Survey material with the permission of Ordnance Survey on behalf of the controller of Her Majesty's Stationary Office (c) Crown Copyright. Licence Number: AL100037123. RGP accept no liability for any inaccuracies with the data.

RESIDUAL HAZARDS

In addition to the hazards/risks normally associated with the type of work detailed on this drawing, please note the following residual hazards:

It is assumed that all works will be carried out by a competent contractor working, where appropriate, to an approved risk assessment and method statement.

Rev.	Drawn	Comments	Date	



Transport Planning and Infrastructure Design Consultants
Shackleford Suite, Mill Pool House, Mill Lane, Godalming, GU7 1EY
1 Fellmongers Path, London Bridge, London SE1 3LY
Tel: 01483 861681 / 020 7078 9662 www.rgp.co.uk

Client		Mr I Chuter	
Project		21 Brighton Road, Redhill	
Drawing Title		Proposed Access Arrangements	
Drawing No.		2019/4869/001	Rev. F
Scale	Drawn By	Checked By	A3
1:250	SJ	CB	