

20/00487/F - 25 Brighton Road, Hooley

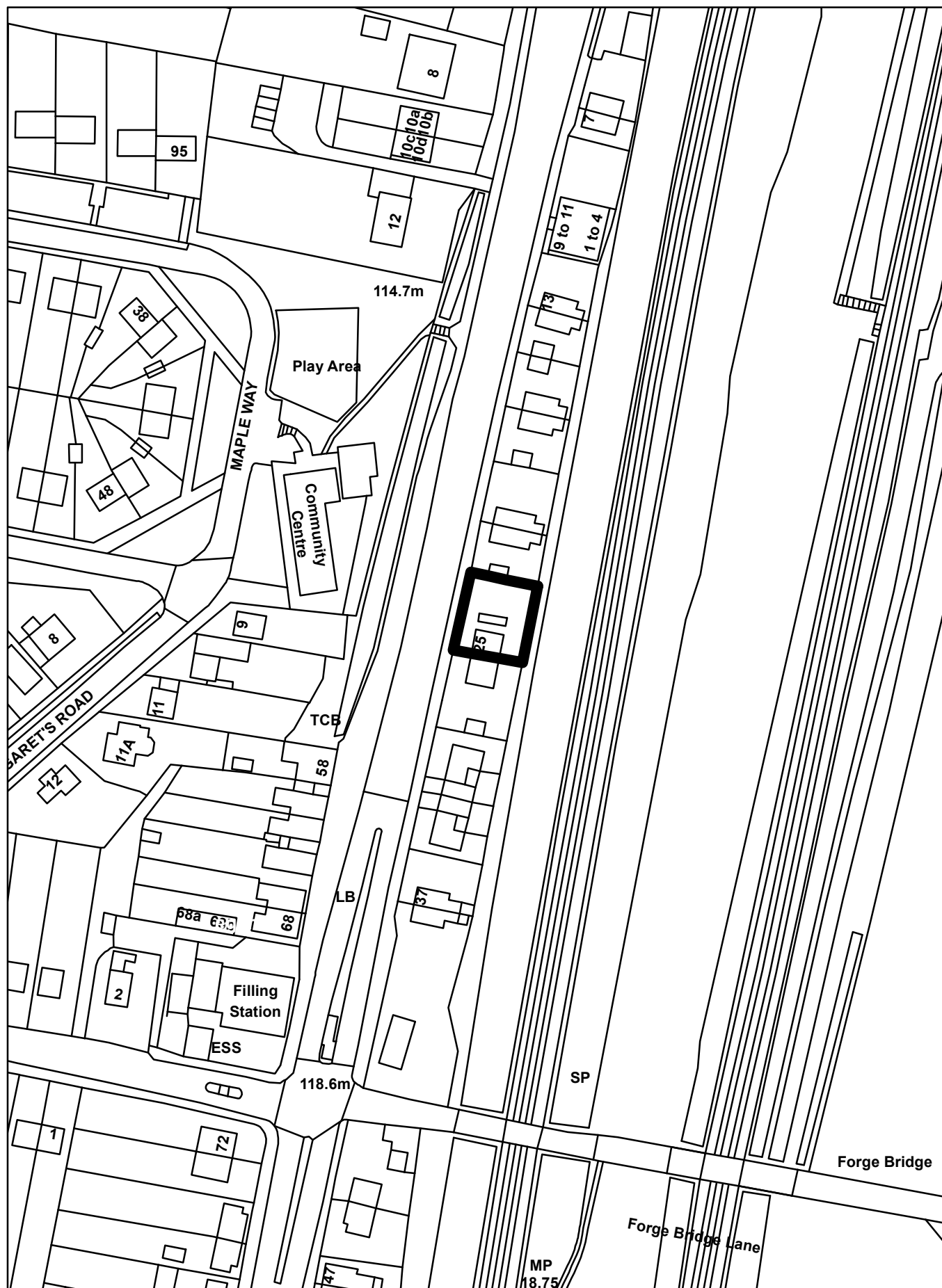

25, Brighton Road, Hooley, Surrey, CR5 3EJ

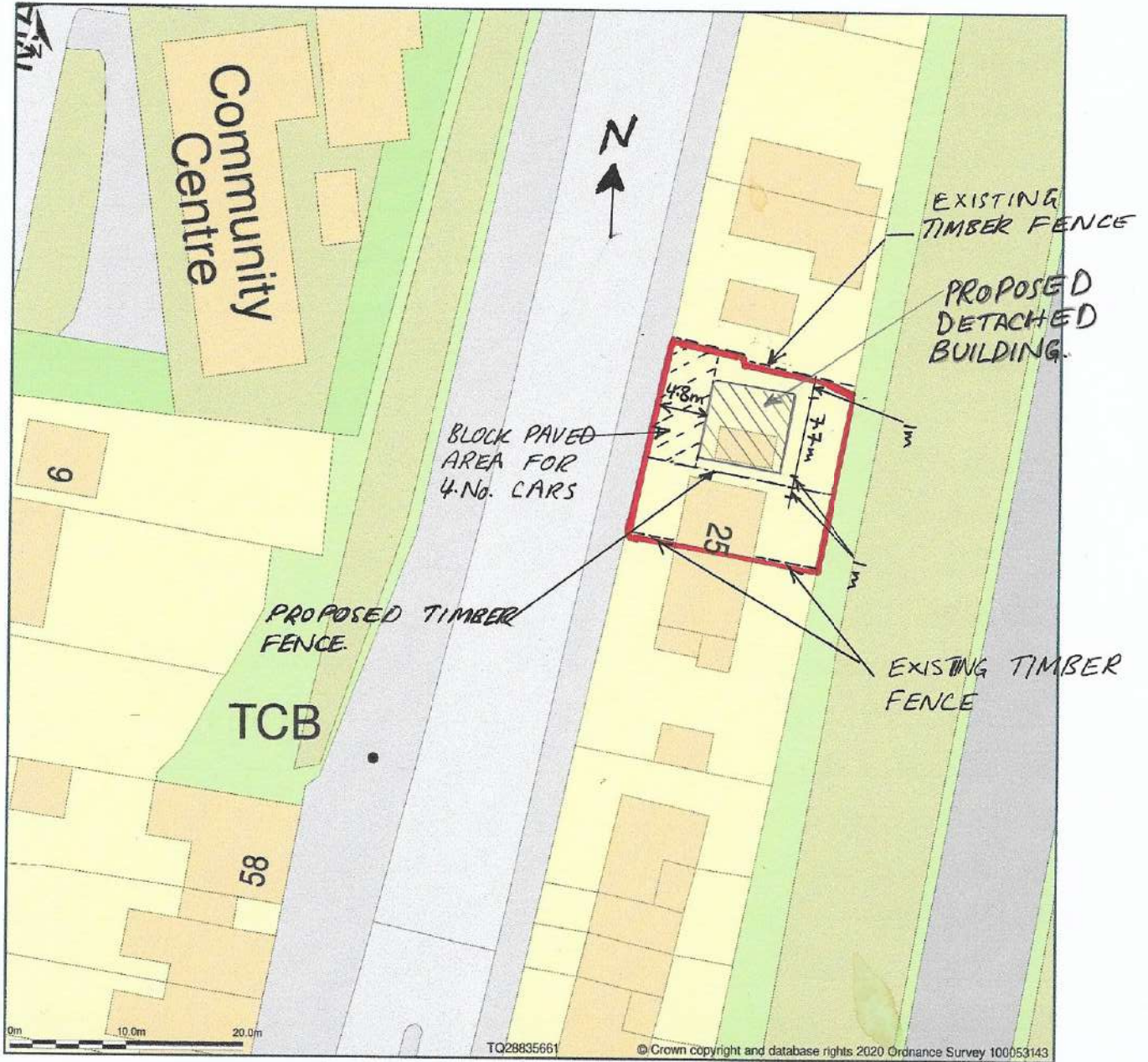

Block Plan shows area bounded by: 528789.2, 156566.6 528879.2, 156656.6 (at a scale of 1:500), OSGridRef: TQ28835661. The representation of a road, track or path is no evidence of a right of way. The representation of features as lines is no evidence of a property boundary.

Produced on 3rd Mar 2020 from the Ordnance Survey National Geographic Database and incorporating surveyed revision available at this date. Reproduction in whole or part is prohibited without the prior permission of Ordnance Survey. © Crown copyright 2020. Supplied by www.buyaplan.co.uk a licensed Ordnance Survey partner (100053143). Unique plan reference: #00500066-BD8EE4

Ordnance Survey and the OS Symbol are registered trademarks of Ordnance Survey, the national mapping agency of Great Britain. Buy A Plan logo, pdf design and the www.buyaplan.co.uk website are Copyright © Pass Inc Ltd 2020

BLOCK PLAN

ORDNANCE SURVEY MAP

DATE: 10th MARCH 2020

ALAA NEAMA

scale: 1:500

NOTE:

1. THERE IS NO PUBLIC RIGHTS OF WAY CROSSING THE SITE.
2. THERE ARE NO TREES ON SITE OR ON ADJACENT LAND THAT COULD BE AFFECTED BY THE PROPOSED DEVELOPMENT.



PROPOSED FRONT ELEVATION
SCALE 1:100

1. ALL DIMENSIONS ARE IN MILLIMETRES
UNLESS NOTED OTHERWISE.

Date 4TH MARCH 2020

Engineer Mrs ALAA NEAMA
VILLA BABYLON
OUTWOOD LANE
CR5 3NL
Tel: 07951 620 246

Project 25 BRIGHTON ROAD
CR5 3EJ

Title PROPOSED FRONT
ELEVATION

Scale AS SHOWN

Drp. No. DRG5

Rev. A

1. ALL DIMENSIONS ARE IN MILLIMETRES
UNLESS NOTED OTHERWISE.

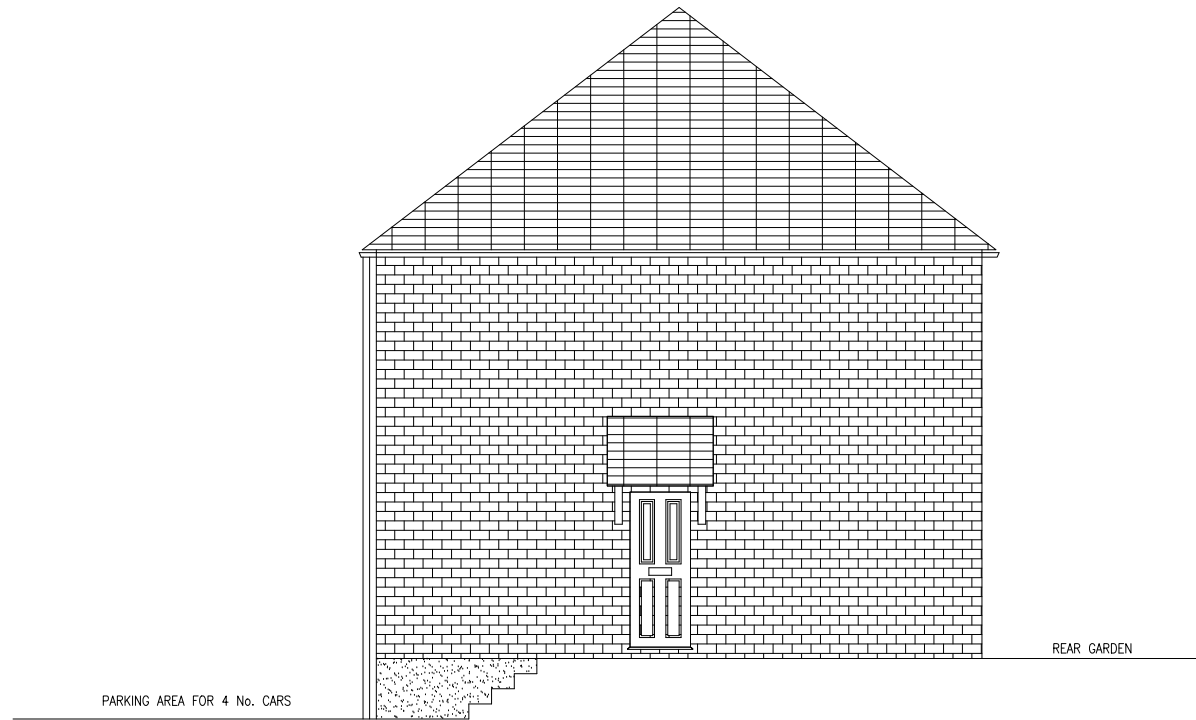

SCALE 1:100

Date 4TH MARCH 2020

Engineer Mrs ALAA NEAMA
VILLA BABYLON
OUTWOOD LANE
CR5 3NL
Tel: 07951 620 246

Project 25 BRIGHTON ROAD
CR5 3EJ

Title PROPOSED SOUTH
ELEVATION

Scale AS SHOWN

Drp. No. DRG8

Rev. A

1. ALL DIMENSIONS ARE IN MILLIMETRES
UNLESS NOTED OTHERWISE.



PROPOSED REAR ELEVATION
SCALE 1:100

Date 4TH MARCH 2020

Engineer Mrs ALAA NEAMA
VILLA BABYLON
OUTWOOD LANE
CR5 3NL
Tel: 07951 620 246

Project 25 BRIGHTON ROAD
CR5 3EJ

Title PROPOSED REAR
ELEVATION

Scale AS SHOWN

Drp. No. DRG6

Rev. A

1. ALL DIMENSIONS ARE IN MILLIMETRES
UNLESS NOTED OTHERWISE.

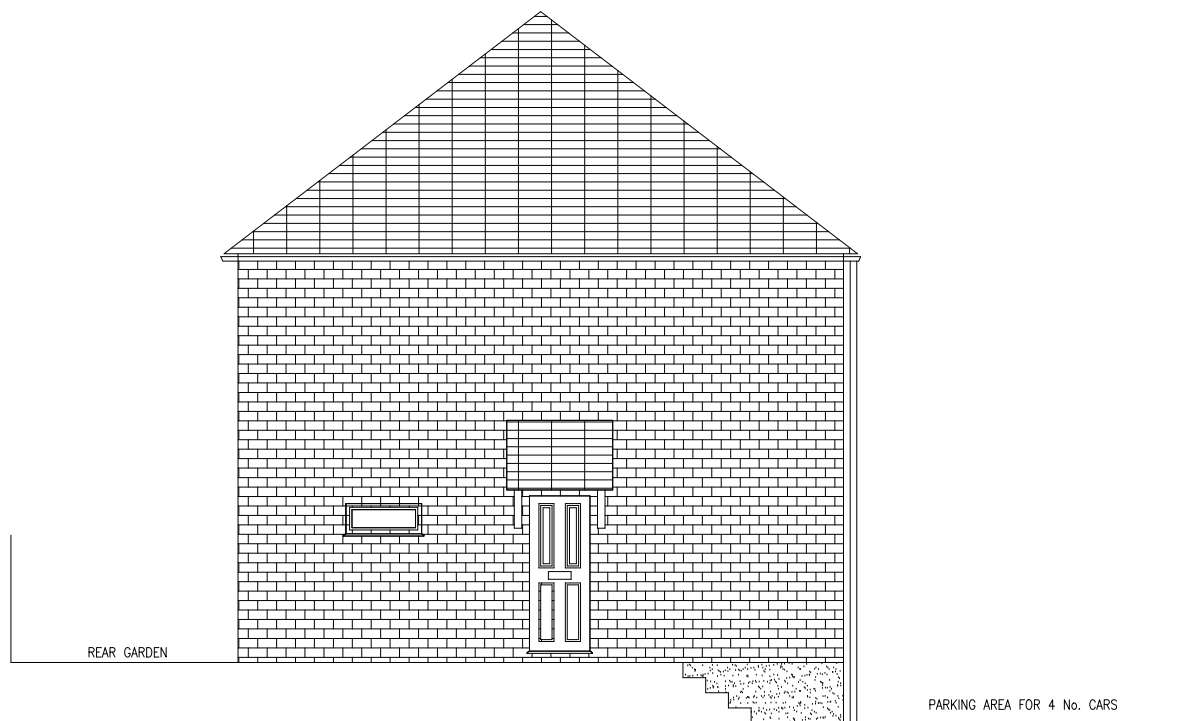

PROPOSED NORTH ELEVATION
SCALE 1:100

Date 4TH MARCH 2020

Engineer Mrs ALAA NEAMA
VILLA BABYLON
OUTWOOD LANE
CR5 3NL
Tel: 07951 620 246

Project 25 BRIGHTON ROAD
CR5 3EJ

Title PROPOSED NORTH
ELEVATION

Scale AS SHOWN

Drp. No. DRG7

Rev. A

ESTATE CAR: REVERSE MANOEUVRE TO PARKING BAYS

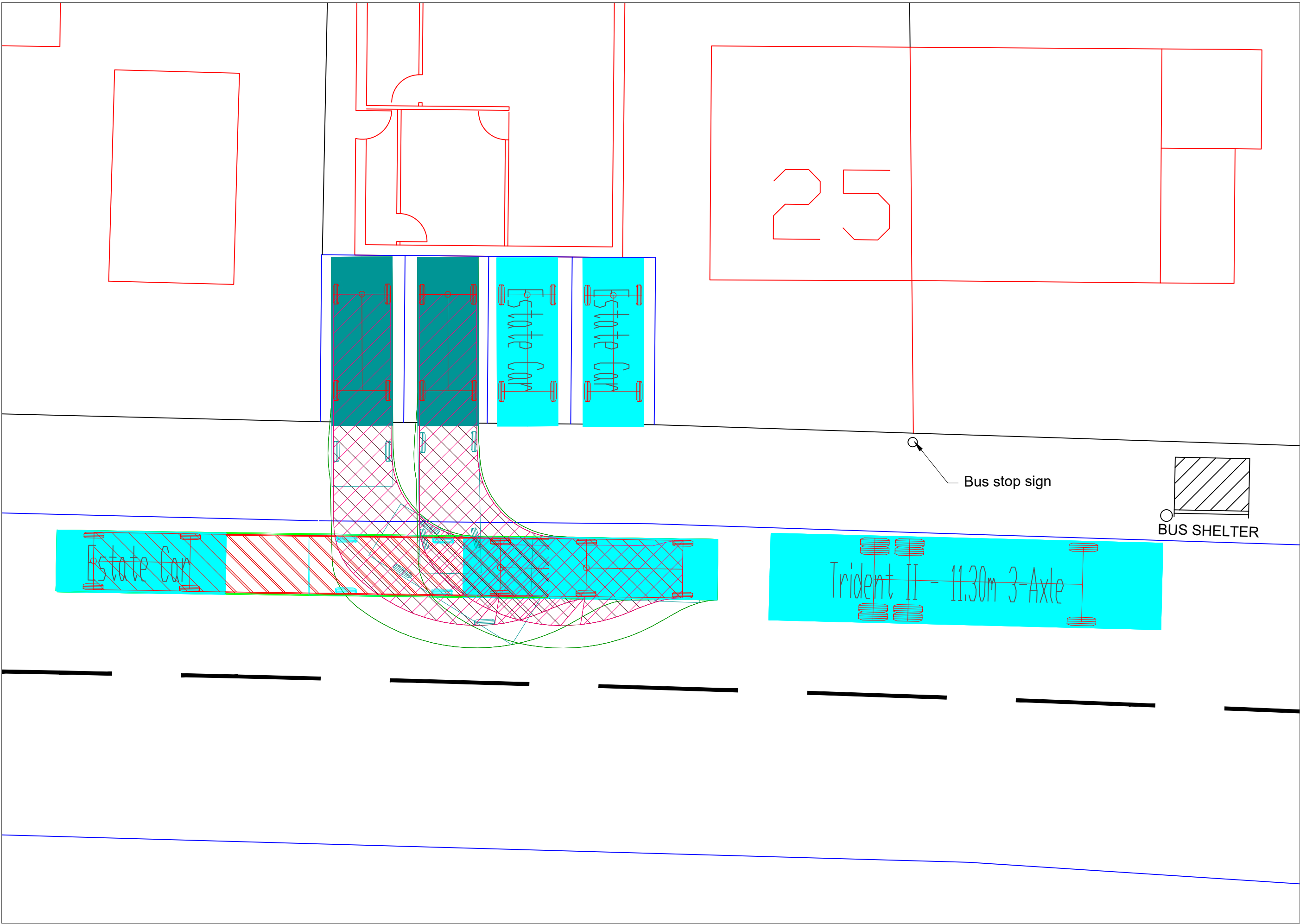

ESTATE CAR: REVERSE MANOEUVRE TO PARKING BAYS

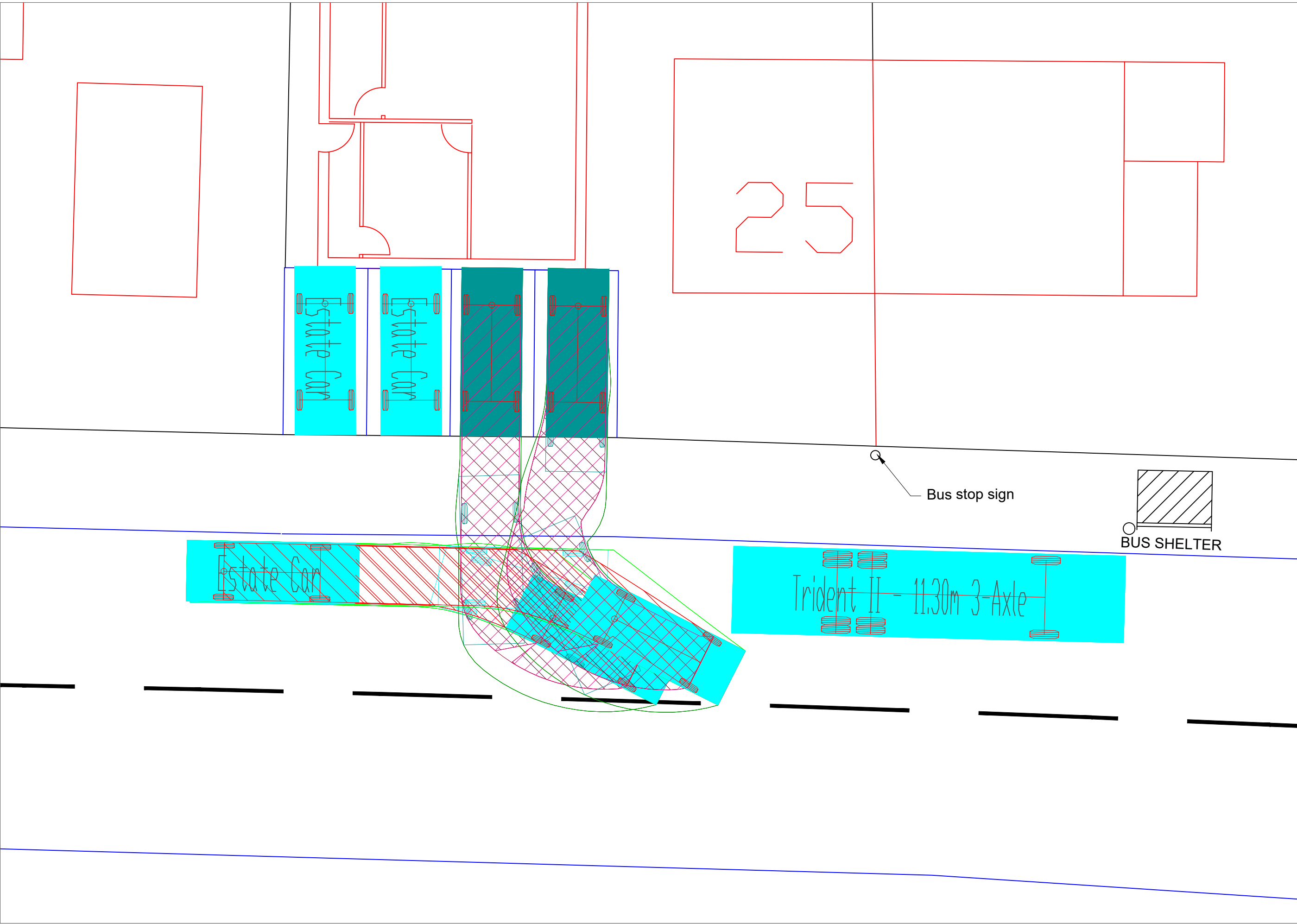

ESTATE CAR: EXITING LEFT AND RIGHT IN FORWARD GEAR

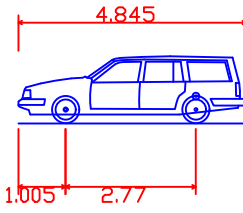
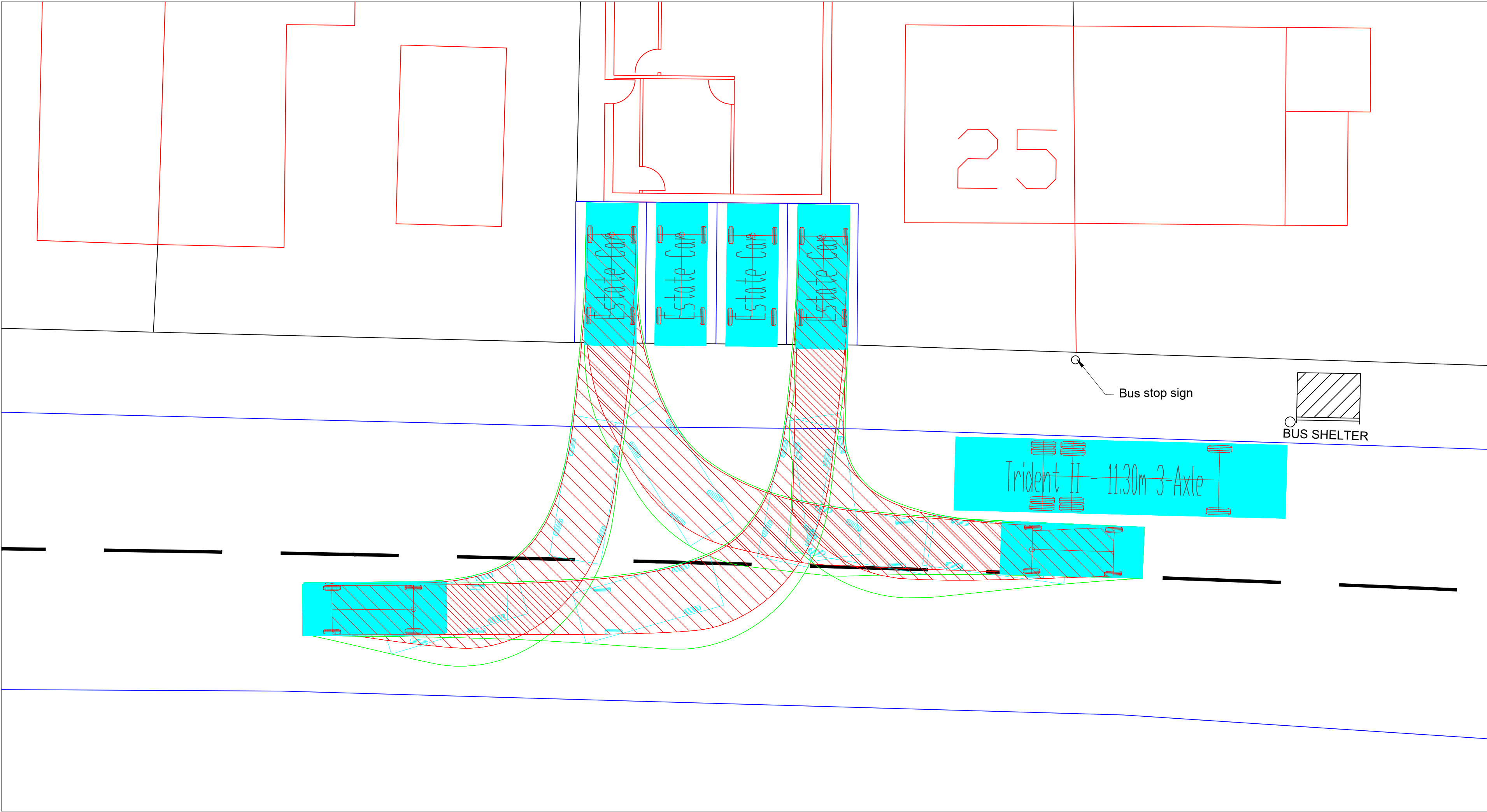

Estate Car
Overall Length 4.845m
Overall Width 1.750m
Overall Body Height 1.424m
Min Body Ground Clearance 0.189m
Max Track Width 1.655m
Lock to lock time 4.00s
Kerb to Kerb Turning Radius 4.950m

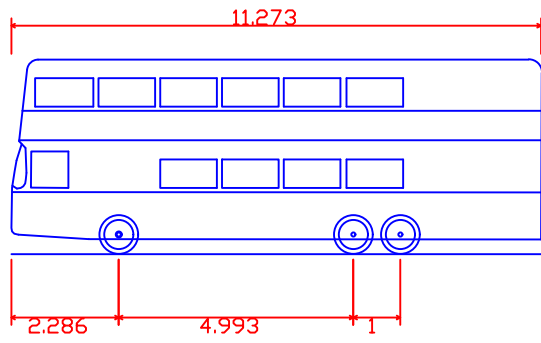

Trident II - 11.30m 3-Axle
Overall Length 11.273m
Overall Width 2.496m
Overall Body Height 4.140m
Min Body Ground Clearance 0.311m
Track Width 2.363m
Lock to lock time 4.00s
Kerb to Kerb Turning Radius 8.535m

KEY TO VEHICLE ENVELOPES

- CHASSIS
- BODY
- CHASSIS IN REVERSE GEAR
- BODY IN REVERSE GEAR

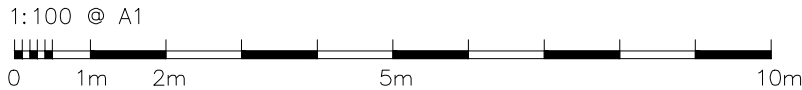
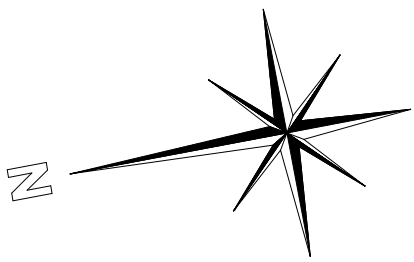

CLIENT:
ALAA NEAMA

PROJECT:
25 BRIGHTON ROAD,
HOOLEY, COULSDON,
SURREY

TITLE:
SWEEP PATH ANALYSIS

DESCRIPTION:
ESTATE CAR 4.85M -
PARKING MANOEUVRE

DATE:	27.08.20
JOB NO:	JG.49.20
REV:	1
DRAWN BY:	JG
CHECKED BY:	JG
SCALE:	1:100 @ A1
DRAWING NO.	JG01

NOTES

- The contractor shall not scale off the drawing for constructional purposes, only figured dimensions shall be worked from.
- All dimensions and levels to be checked on site by the contractor before commencement of any work and any discrepancies to be reported to the transport & highways consultant.
- The drawings/information used are to be cross referenced where necessary with other relevant consultants information. If in doubt please ask!
- All drawings remain the copyright of JG Highway Design.
- Documents/drawings transferred electronically are not to be altered without prior consent.
- Printed drawings not valid in black and white.

AMENDMENTS

- Bus outline added, parking and exiting manoeuvres adjusted to accommodate.

ESTATE CAR: REVERSE MANOEUVRE TO PARKING BAYS

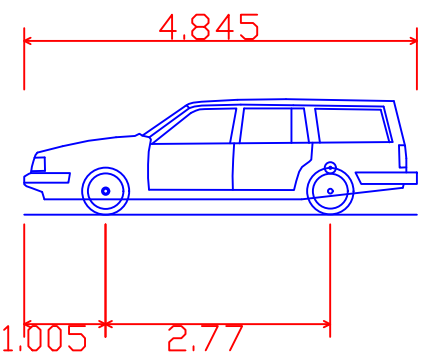
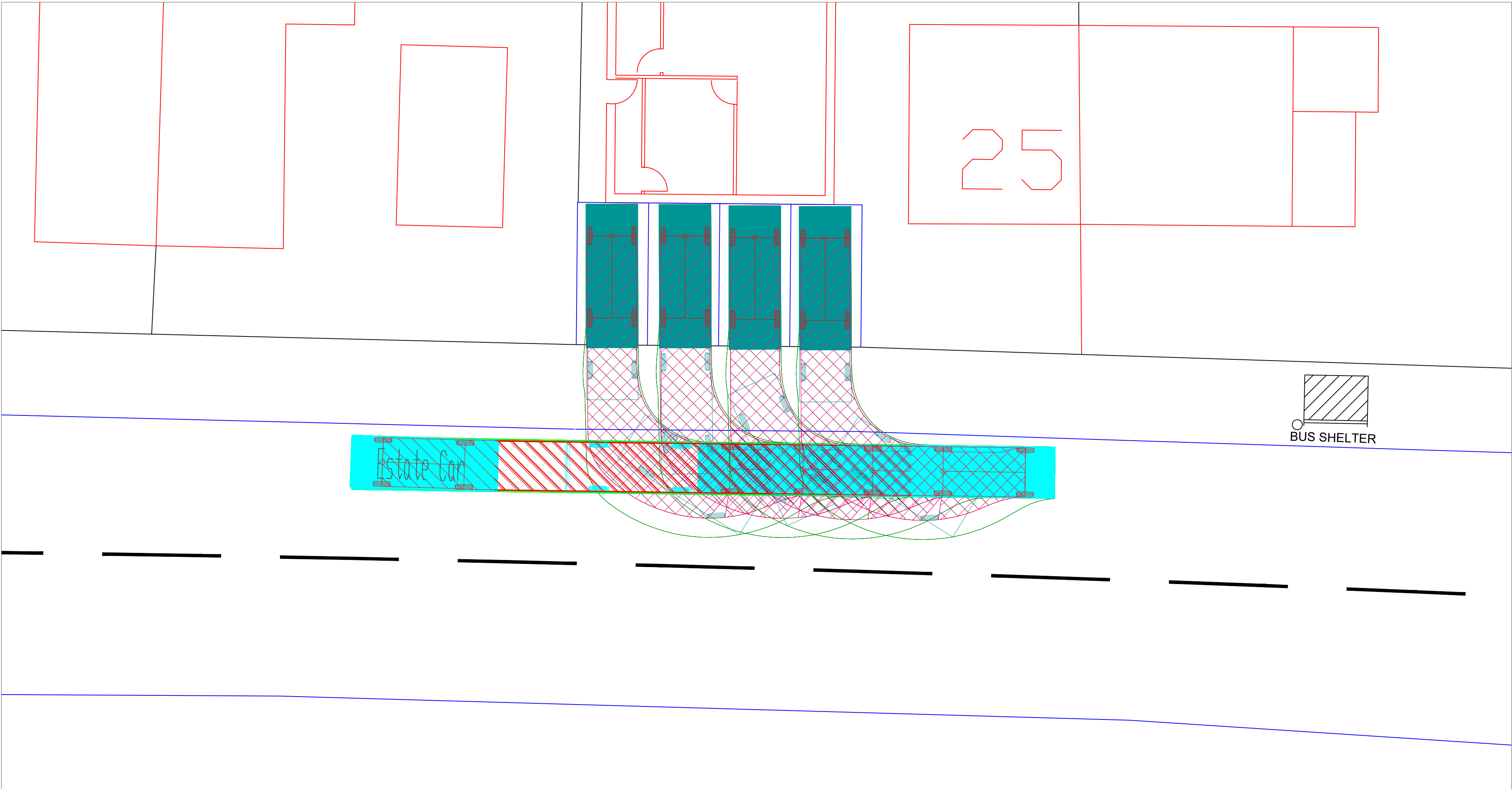

Estate Car
Overall Length 4.845m
Overall Width 1.750m
Overall Body Height 1.424m
Min Body Ground Clearance 0.189m
Max Track Width 1.655m
Lock to lock time 4.00s
Kerb to Kerb Turning Radius 4.950m

KEY TO VEHICLE ENVELOPES

- CHASSIS
- BODY
- CHASSIS IN REVERSE GEAR
- BODY IN REVERSE GEAR

ESTATE CAR: EXITING LEFT AND RIGHT IN FORWARD GEAR

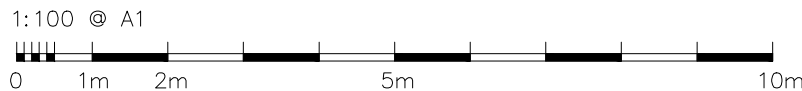
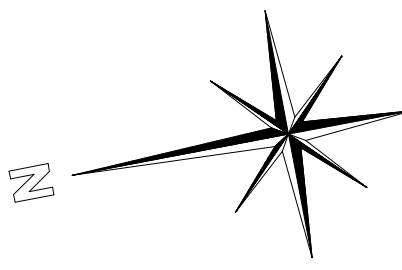
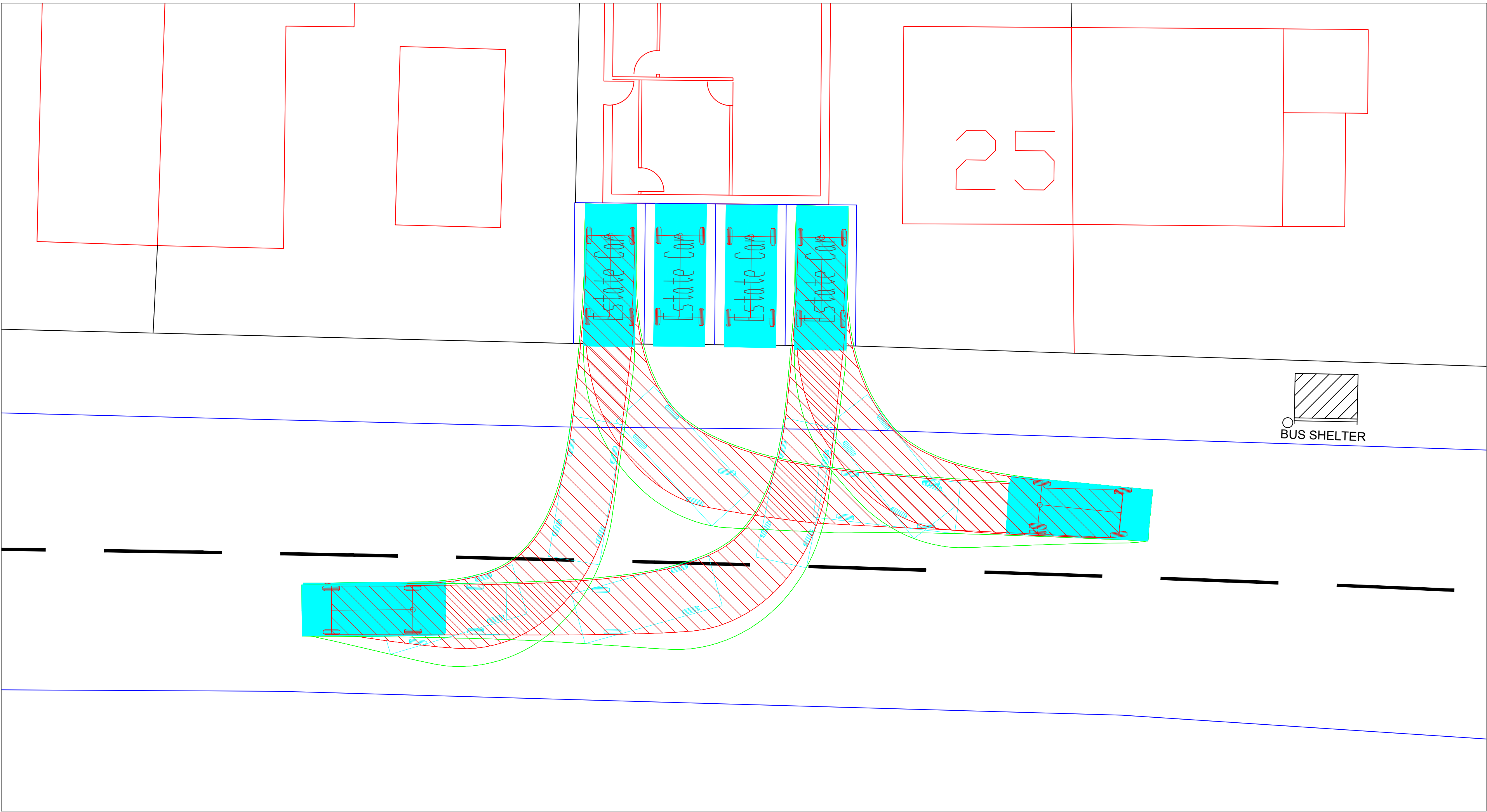

CLIENT:
ALAA NEAMA

PROJECT:
25 BRIGHTON ROAD,
HOOLEY, COULSDON,
SURREY

TITLE:
SWEEP PATH ANALYSIS

DESCRIPTION:
ESTATE CAR 4.85M -
PARKING MANOEUVRE

DATE:	17.07.20
JOB NO:	JG.49.20
REV:	-
DRAWN BY:	JG
CHECKED BY:	JG
SCALE:	1:100 @ A1
DRAWING NO.	JG01

NOTES

- The contractor shall not scale off the drawing for constructional purposes, only figured dimensions shall be worked from.
- All dimensions and levels to be checked on site by the contractor before commencement of any work and any discrepancies to be reported to the transport & highways consultant.
- The drawings/information used are to be cross referenced where necessary with other relevant consultants information. If in doubt please ask!
- All drawings remain the copyright of JG Highway Design.
- Documents/drawings transferred electronically are not to be altered without prior consent.
- Printed drawings not valid in black and white.

AMENDMENTS









