

ADDENDUM
MEETING OF THE PLANNING COMMITTEE
WEDNESDAY 7th JULY 2021

ITEM NO: 5

PLANNING APPLICATION: 21/00205/OUT – COLLINGWOOD BATCHELLOR, 46 - 48 VICTORIA ROAD, HORLEY, SURREY

Should Members be minded to move an alternative motion to the recommendation to refuse, then a suggested draft Section 106 requirement, conditions and reason for permission are attached at Appendix 1.

ITEM NO: 6

PLANNING APPLICATION: 21/00413/F – 29 WOODLANDS ROAD, REDHILL

An additional plan (Appendix B) has been received by the applicants showing a comparison with the previous scheme in plan form as well as containing a spot height for the ridge of 6-8 St Johns Road in the section.

ITEM NO: 7

PLANNING APPLICATION: 21/00501/F – MIDDLETON HOUSE, 43 - 49 HIGH STREET, HORLEY, RH6 7BN

An additional condition is recommended to control access to the lightwell area.

17. There shall be no access to the lightwell area other than for the purposes of maintenance and security.

Reason: to ensure that the development does not affect the amenity of the neighbouring property by loss of privacy, noise and disturbance with regard to Reigate and Banstead Development Management Plan 2019 policy DES1.

ITEM NO: 8

PLANNING APPLICATION: 21/00373/HHOLD – 29 WEST STREET, REIGATE

An additional condition is suggested to ensure the flat roof of the single storey extension would not be used as a balcony/terrace or veranda:

5. The flat roof of the single storey extension hereby permitted shall not be used as a balcony, terrace, veranda or similar outdoor seating area.

Reason: To ensure against any potential overlooking of 31 West Street with regards Policy DES1 of the Reigate and Banstead Development Management plan 2019.

For Condition 3 it is also suggested that part d be removed for both the planning application and listed building consent:

3 (d) ~~The ground floor element shall be of painted render below the tile hanging~~

APPENDIX A

Ref : 21/00205/OUT – Collingwood and Batchelor, 46-48, Victoria Road, Horley

RECOMMENDATIONS

Subject to the completion of all documentation required to create a planning obligation under Section 106 of the Town and Country Planning Act 1990 (as amended to secure:

- (i) A contribution of 13 dwellings towards the provision of affordable housing
- (ii) The Council's legal costs in preparing the agreement

Planning permission is **GRANTED** subject to conditions.

In the event that a satisfactorily completed obligation is not received by 19th November 2021 or such longer period as may be agreed, the Head of Places and Planning be authorised to refuse permission for the following reason

1. The proposal fails to provide an agreed contribution towards affordable housing provision within the Borough of Reigate & Banstead and is therefore contrary to policy CS15 of the Reigate and Banstead Core Strategy 2014.

List of suggested conditions

1. The development hereby permitted shall be carried out in accordance with the following approved plans.

Reason: To define the permission and ensure the development is carried out in accord with the approved plans and in accordance with National Planning Practice Guidance.

Plan Type	Reference	Version	Date Received
Location Plan	19113- Site Plan 1		28/01/2021
Block Plan	19113- Block Plan 1		28/01/2021
Existing floorplan	19113-E01		28/01/2021
Existing floorplan	19113-E02		28/01/2021
Existing floorplan	19113-E03		28/01/2021
Existing roof layout	19113-E04		28/01/2021
Existing elevations	19113-E05		28/01/2021
Proposed floorplans	19113-P01	R01	21/06/2021
Proposed floorplans	19113-P02	R01	21/06/2021
Proposed floorplans	19113-P03	R01	21/06/2021
Proposed floorplans	19113-P04	R02	21/06/2021
Proposed floorplans	19113-P05	R01	21/06/2021
Proposed floorplans	19113-P06	R01	21/06/2021
Proposed floorplans	19113-P07	R01	21/06/2021
Proposed elevations	19113-P08	R01	21/06/2021
Proposed elevations	19113-P08	R01	21/06/2021
Proposed elevations	19113-P09	R01	21/06/2021
Proposed elevations	19113-P90	R01	21/06/2021
Proposed street scene	19113-P10		21/06/2021
Proposed elevations	19113-P11		21/06/2021

2. Approval of details of the means of access, appearance, landscaping, layout and scale of the development (hereinafter called the “reserved matters”) shall be obtained from the Local Planning Authority in writing before any development is commenced. Plans and particulars of the reserved matters referred to above shall be submitted in writing to the Local Planning Authority before the expiration of three years from the date of this permission. The development hereby permitted shall be begun either before the expiration of five years from the date of this permission, or before the expiration of two years from the date of approval of the last of the reserved matters to be approved, whichever is the later.

Reason: To comply with Article 5 of the Town and Country Planning (Development Management Procedure) Order 2015 (or any order revoking and re-enacting that Order) and Section 92(2) of the Town and Country Planning Act 1990.

3. The details of the reserved matters to be submitted pursuant to this permission shall be in accordance with the approved Plans.

Reason: To define the parameters of the development in recognition of the location of the site within the Metropolitan Green Belt with regard to policy DES1 of the Reigate and Banstead Development Management Plan 2019.

4. No development shall take place until samples of the materials to be used in the construction of the external surfaces, including fenestration and roof, have been submitted to and approved in writing by the Local Planning Authority, and on development shall be carried out in accordance with the approved details.

Reason: To ensure that a satisfactory external appearance is achieved of the development with regard to Reigate and Banstead Development Management Plan 2019 policy DES1.

5. No development shall commence until a Construction Transport Management Plan (CTMP), to include details of:

- (a) parking for vehicles of site personnel, operatives and visitors
- (b) loading and unloading of plant and materials
- (c) storage of plant and materials
- (d) programme of works (including measures for traffic management)
- (e) provision of any boundary hoarding behind any visibility zones
- (f) HGV deliveries and hours of operation
- (g) vehicle routing
- (h) measures to prevent the deposit of materials on the highway
- (i) before and after construction condition surveys of the highway and a commitment to fund the repair of any damage caused
- (j) no HGV movements to or from the site shall take place between the hours of 0800

and 0900 am and 1700 and 1800 pm nor shall the contractor permit any HGVs associated with the development at the site to be laid up, waiting, in on the highway surrounding the site during these times.

Only the approved details shall be implemented during the construction of the development.

Reason: The condition above is required in order that the development should not prejudice highway safety, nor cause inconvenience to other highway users, and to accord with the National Planning Policy Framework 2019 and Policies DES1 and TAP1 Parking, and Servicing of the Reigate and Banstead Local Plan Development Management Plan September 2019.

6. The development hereby approved shall not be first occupied unless and until space has been laid out within the site in accordance with the approved plan numbered R01 P01 for 64 bicycles to be stored. Thereafter the bike storage area shall be retained and maintained for its designated purpose.

Reason: The condition above is required in order that the development should not prejudice highway safety, nor cause inconvenience to other highway users, and to accord with the National Planning Policy Framework 2019 and Policy TAP1 Parking, access, and Servicing TAP2 of the Reigate and Banstead Local Plan Development Management Plan September 2019 and Reigate and Banstead Core Strategy 2014 Policy CS17 (Travel Options and Accessibility).

7. Prior to the occupation of the development a Travel Statement shall be submitted for the written approval of the Local Planning Authority in accordance with the sustainable development aims and objectives of the National Planning Policy Framework, and Surrey County Council's "Travel Plans Good Practice Guide" to include a travel information pack containing information on education, employment, retail and leisure land uses within 2 km walking distance and 5 km cycling distance of the site and further afield by public transport.

And then the approved Travel Statement shall be implemented upon first occupation and for each and every subsequent occupation of the development, thereafter, maintain and develop the Travel Statement to the satisfaction of the Local Planning Authority.

Reason: The condition above is required in order that the development should not prejudice highway safety, nor cause inconvenience to other highway users, and to accord with the National Planning Policy Framework 2019 and Reigate and Banstead Core Strategy 2014 Policy CS17 (Travel Options and Accessibility).

8. The development hereby approved shall not be first occupied unless and until an Energy and Water Efficiency Statement has been submitted to and approved in writing by the Local Planning Authority. The Statement shall detail how the development will:
 - a) Ensure that the potential water consumption by occupants of each new dwelling does not exceed 110 litres per person per day

- b) Achieve not less than a 19% improvement in the Dwelling Emission Rate (DER) over the Target Emission Rate (TER) as defined in Part L1A of the 2013 Building Regulations

The development shall be carried out in accordance with the approved details and any measures specific to an individual dwelling(s) shall be implemented, installed and operational prior to its occupation.

Reason: To ensure that the development supports the efficient use of resources and minimises carbon emissions with regard to Policy CS10 of the Reigate & Banstead Core Strategy 2014 and Policy CCF1 of the Reigate & Banstead Development Management Plan 2019.

9. All dwellings within the development hereby approved shall be provided with the necessary infrastructure to facilitate connection to a high speed broadband. Unless otherwise agreed in writing with the Local Planning Authority, this shall include as a minimum:

- a) A broadband connection accessed directly from the nearest exchange or cabinet
- b) Cabling and associated installations which enable easy access for future repair, replacement or upgrading.

Reason: To ensure that the development promotes access to, and the expansion of, a high quality electronic communications network in accordance with Policy INF3 of the Reigate & Banstead Development Management Plan 2019.

10. The development hereby permitted shall not commence until details of the design of a surface water drainage scheme have been submitted to and approved in writing by the planning authority. The design must satisfy the SuDS Hierarchy and be compliant with the national Non-Statutory Technical Standards for SuDS, NPPF and Ministerial Statement on SuDS. The required drainage details shall include:

- a) Evidence that the proposed final solution will effectively manage the 1 in 30 & 1 in 100 + 40% (allowance for climate change) storm events, during all stages of the development. The final solution should follow the principles set out in the approved drainage strategy. Associated discharge rates and storage volumes shall be provided using a maximum discharge rate of **3 l/s**.
- b) Detailed drainage design drawings and calculations to include: a finalised drainage layout detailing the location of drainage elements, pipe diameters, levels, and long and cross sections of each element including details of any flow restrictions and maintenance/risk reducing features (silt traps, inspection chambers etc.).
- c) A plan showing exceedance flows (i.e. during rainfall greater than design events or during blockage) and how property on and off site will be protected from increased flood risk.
- d) Details of drainage management responsibilities and maintenance regimes for the drainage system.

- e) Details of how the drainage system will be protected during construction and how runoff (including any pollutants) from the development site will be managed before the drainage system is operational.

Reason: To ensure the design meets the national Non-Statutory Technical Standards for SuDS and the final drainage design does not increase flood risk on or off site.

11. Prior to the first occupation of the development, a verification report carried out by a qualified drainage engineer must be submitted to and approved by the Local Planning Authority. This must demonstrate that the surface water drainage system has been constructed as per the agreed scheme (or detail any minor variations), provide the details of any management company and state the national grid reference of any key drainage elements (surface water attenuation devices/areas, flow restriction devices and outfalls), and confirm any defects have been rectified.

Reason: To ensure the Drainage System is constructed to the National Non-Statutory Technical Standards for SuDS.

12. Prior to the commencement of the development full details (and plans where appropriate) of the waste management collection points, (and pulling distances where applicable), throughout the development shall be submitted to and approved in writing by the Local Planning Authority.

All waste storage and collection points should be of an adequate size to accommodate the bins and containers required for the dwelling(s) which they are intended to serve in accordance with the Council's guidance contained within Making Space for Waste Management in New Development.

Each dwelling or flat shall be provided with the above facilities in accordance with the approved details prior to occupation of the relevant dwellings.

Reason: To provide adequate waste facilities in the interests of the amenities of the area and to encourage in accordance with policy DES1 of the Reigate and Banstead Development Management Plan 2019.

13. No development shall commence until an Employment and Skills Plan has been submitted to and approved in writing by the Local Planning Authority. The Plan shall detail how the development will promote local training and employment opportunities during construction and include:

- Measures to ensure the developer and contractors work directly with local employment and training agencies;
- Targets for employment of local labour
- Targets for work experience and apprenticeships
- Measures for monitoring and reporting outcomes against the plan to the Local Planning Authority at appropriate intervals during the development.

The development shall be carried out in accordance with the approved plan unless otherwise agreed in writing with the Local Planning Authority.

Reason: To ensure the development promotes local training and employment opportunities with regard to Policy CS5 of the Reigate & Banstead Core Strategy 2014 and Policy EMP5 of the Reigate & Banstead Development Management Plan 2019.

Informatives.

1. Your attention is drawn to the safety benefits of installing sprinkler systems as an integral part of new development. Further information is available at www.firesprinklers.org.uk.
2. The applicant is encouraged to provide renewable technology within the development hereby permitted in order to reduce greenhouse gas emissions. Further information can be found on the Council website at : [Climate Change Information](#).
3. The applicant is advised that prior to the initial occupation of any individual dwelling hereby permitted, to contact the Council's Neighbourhood Services team to confirm the number and specification of recycling and refuse bins that are required to be supplied by the developer. The Council's Neighbourhood Services team can be contacted on 01737 276292 or via the Council's website at http://www.reigate-banstead.gov.uk/info/20085/planning_applications/147/recycling_and_waste_developers_guidance
4. You are advised that the Council will expect the following measures to be taken during any building operations to control noise, pollution and parking:
 - (a) Work that is audible beyond the site boundary should only be carried out between 08:00hrs to 18:00hrs Monday to Friday, 08:00hrs to 13:00hrs Saturday and not at all on Sundays or any Public and/or Bank Holidays;
 - (b) The quietest available items of plant and machinery should be used on site. Where permanently sited equipment such as generators are necessary, they should be enclosed to reduce noise levels;
 - (c) Deliveries should only be received within the hours detailed in (a) above;
 - (d) Adequate steps should be taken to prevent dust-causing nuisance beyond the site boundary. Such uses include the use of hoses to damp down stockpiles of materials, which are likely to generate airborne dust, to damp down during stone/slab cutting; and the use of bowsers and wheel washes;
 - (e) There should be no burning on site;
 - (f) Only minimal security lighting should be used outside the hours stated above; and
 - (g) Building materials and machinery should not be stored on the highway and contractors' vehicles should be parked with care so as not to cause an obstruction or block visibility on the highway.

Further details of these noise and pollution measures can be obtained from the Council's Environmental Health Services Unit.

In order to meet these requirements and to promote good neighbourliness, the Council recommends that this site is registered with the Considerate Constructors Scheme - www.ccscheme.org.uk/index.php/site-registration.

5. The applicant is advised that the essential requirements for an acceptable communication plan forming part of a Method of Construction Statement are viewed as: (i) how those likely to be affected by the site's activities are identified and how they will be informed about the project, site activities and programme; (ii) how neighbours will be notified prior to any noisy/disruptive work or of any significant changes to site activity that may affect them; (iii) the arrangements that will be in place to ensure a reasonable telephone response during working hours; (iv) the name and contact details of the site manager who will be able to deal with complaints; and (v) how those who are interested in or affected will be routinely advised regarding the progress of the work. Registration and operation of the site to the standards set by the Considerate Constructors Scheme (<http://www.ccscheme.org.uk/>) would help fulfil these requirements.
6. The applicant is advised that the Borough Council is the street naming and numbering authority and you will need to apply for addresses. This can be done by contacting the Address and Gazetteer Officer prior to construction commencing. You will need to complete the relevant application form and upload supporting documents such as site and floor layout plans in order that official street naming and numbering can be allocated as appropriate. If no application is received the Council has the authority to allocate an address. This also applies to replacement dwellings. If you are building a scheme of more than 5 units please also supply a CAD file (back saved to 2010) of the development based on OS Grid References. Full details of how to apply for addresses can be found http://www.reigatebanstead.gov.uk/info/20277/street_naming_and_numbering.
7. If proposed works result in infiltration of surface water to ground within a Source Protection Zone the Environment Agency will require proof of surface water treatment to achieve water quality standards.
8. In accordance with Policy EMP5 of the Development Management Plan, it is expected that the Employment and Skills Plan will seek to achieve at least 20% of the jobs and apprenticeship opportunities created by the construction of the development for local residents of the borough of Reigate & Banstead.
9. Notwithstanding any permission granted under the Planning Acts, no signs, devices or other apparatus may be erected within the limits of the highway without the express approval of the Highway Authority. It is not the policy of the Highway Authority to approve the erection of signs or other devices of a non-statutory nature within the limits of the highway.
10. The permission hereby granted shall not be construed as authority to obstruct the public highway by the erection of scaffolding, hoarding or any other device or apparatus for which a licence must be sought from the Highway Authority Local Highways Service.
11. The permission hereby granted shall not be construed as authority to carry out any works on the highway or any works that may affect a drainage

channel/culvert or water course. The applicant is advised that a permit and, potentially, a Section 278 agreement must be obtained from the Highway Authority before any works are carried out on any footway, footpath, carriageway, verge or other land forming part of the highway. All works on the highway will require a permit and an application will need to be submitted to the County Council's Street Works Team up to 3 months in advance of the intended start date, depending on the scale of the works proposed and the classification of the road. Please see <http://www.surreycc.gov.uk/roads-and-transport/road-permits-and-licences/the-traffic-management-permit-scheme>. The applicant is also advised that Consent may be required under Section 23 of the Land Drainage Act 1991. Please see www.surreycc.gov.uk/people-and-community/emergency-planning-and-community-safety/flooding-advice.

12. The developer is reminded that it is an offence to allow materials to be carried from the site and deposited on or damage the highway from uncleaned wheels or badly loaded vehicles. The Highway Authority will seek, wherever possible, to recover any expenses incurred in clearing, cleaning or repairing highway surfaces and prosecutes persistent offenders. (Highways Act 1980 Sections 131, 148, 149).
13. It is the responsibility of the developer to ensure that the electricity supply is sufficient to meet future demands and that any power balancing technology is in place if required. Please refer to: <http://www.beama.org.uk/resourceLibrary/beama-guide-to-electric-vehicle-infrastructure.html> for guidance and further information on charging modes and connector types.
14. The proposed three car parking spaces Broad Walk are located within the highway. As such they will be for public use and cannot be allocated to the site.

REASON FOR PERMISSION

The development hereby permitted has been assessed against development plan policies CS1, CS10, CS11, CS14, CS15, CS17, RET4, DES1, DES4, DES5, DES7, DES8, DES9, TAP1, CCF1, NHE3, EMP5, INF3 and material considerations, including third party representations. It has been concluded that the development is in accordance with the development plan and there are no material considerations that justify refusal in the public interest.

Proactive and Positive Statements

The Local Planning Authority has acted positively and proactively in determining this application by assessing the proposal against all material considerations, including planning policies and any representations that may have been received and subsequently determining to grant planning permission in accordance with the presumption in favour of sustainable development where possible, as set out within the National Planning Policy Framework.

APPENDIX B

Do not scale from this drawing, except for planning purposes.

Site Plan comparison showing Refused Scheme 1:200

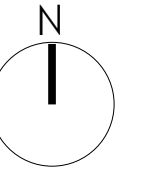
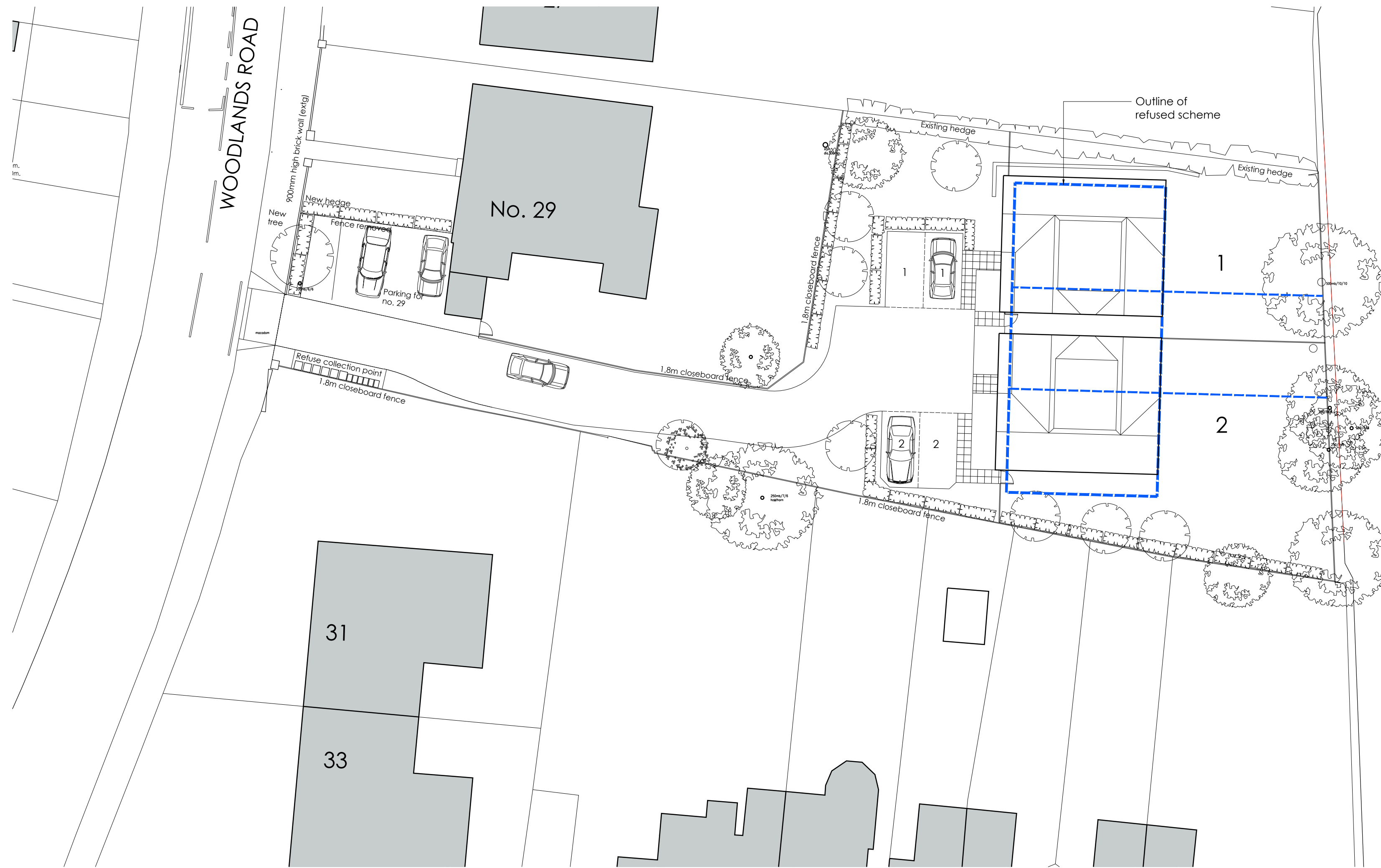
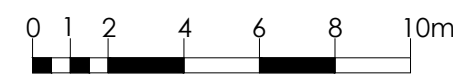

Cross section comparison showing St John's Road 1:100

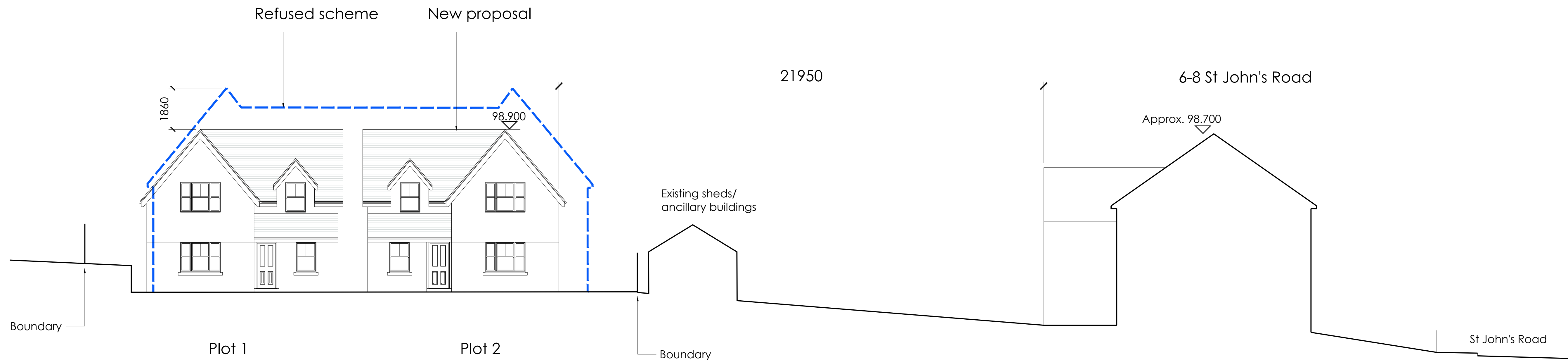
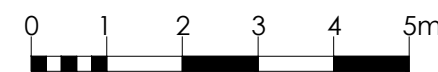

Rev	Date	Description

KAA
KA Architectural Ltd
kaa1@email.com

Date: Jul 2021
Scale: 1:200 & 1:100 @ A1
Client: Beaufort Homes Ltd
Project: 29 Woodlands Road Redhill RH1 6EY

Title: Proposed Site Plan Comparison with Refused Scheme
Drawing No: 2007A / PL 12